

BINCKLEY LAND SURVEYING

SITUATE IN THE STATE OF OHIO, COUNTY OF MUSKINGUM, TOWNSHIP OF CASS, AND BEING A PART OF LOT # 11, LOT # 10, AND LOT # 14 QUARTER TOWNSHIP # 3 AND QUARTER TOWNSHIP # 4, T-3-N R-8 W, OF THE UNITED STATES MILITARY DISTRICT AND BEING A PART OF PARCEL # 10 - 30 - 41 - 25, AND PART OF PARCEL # 10 - 30 - 41 - 28, AND PART OF PARCEL # 10 - 34 - 41 - 29, AS TRANSFERRED TO MITCHELL C. AND GAIL TAYLOR AS RECORDED IN VOL. 1157 PG. 912 OF MUSKINGUM COUNTY RECORDS.

6375 WINDSONG WAY NASHPORT OHIO 43830
(740) 4553736

REFERENCES : MUSKINGUM CO. TAX MAPS, DEEDS OF RECORD, AND AND SURVEYS BY S. M. BOWMAN DATED 11-08-1993 AND PETER DINAN DATED 2 - 1 - 1979 OF MAPLE CRAFT FARMS # 2.

BASIS OF BEARING : BEARINGS ON THIS PLAT ARE BASED ON THE EAST LINE OF LOT # 11 AND ARE ASSUMED TO BE N 00° 16' 08" W AND ARE FOR ANGULAR CALCULATION ONLY.

RIGHT OF WAY	
(A)	S 89°40'09" W 173.57'
(B)	N 72°33'07" W 486.42'
(C)	S 61°32'25" W 309.11'
(D)	N 35°35'37" W 305.06'
(E)	S 35°35'37" E 305.06'
(F)	N 61°32'25" E 309.11'
(G)	S 72°33'07" E 486.42'
(H)	N 89°40'09" E 172.83'
(I)	S 01°10'34" E 50.00'

(IA) ARC = 106.78'
CHORD = 106.27'
N 80°37'07" W
RADIUS = 315.17'

(IB) ARC = 91.27'
CHORD = 90.82'
S 80°28'43" E
RADIUS = 265.17'

(2A) ARC = 60.36'
CHORD = 58.74'
S 83°15'26" W
RADIUS = 75.00'

(2B) ARC = 100.42'
CHORD = 97.74'
N 83°45'03" E
RADIUS = 125.00'

(3A) ARC = 206.24'
CHORD = 188.74'
N 75°32'44" W
RADIUS = 142.62'

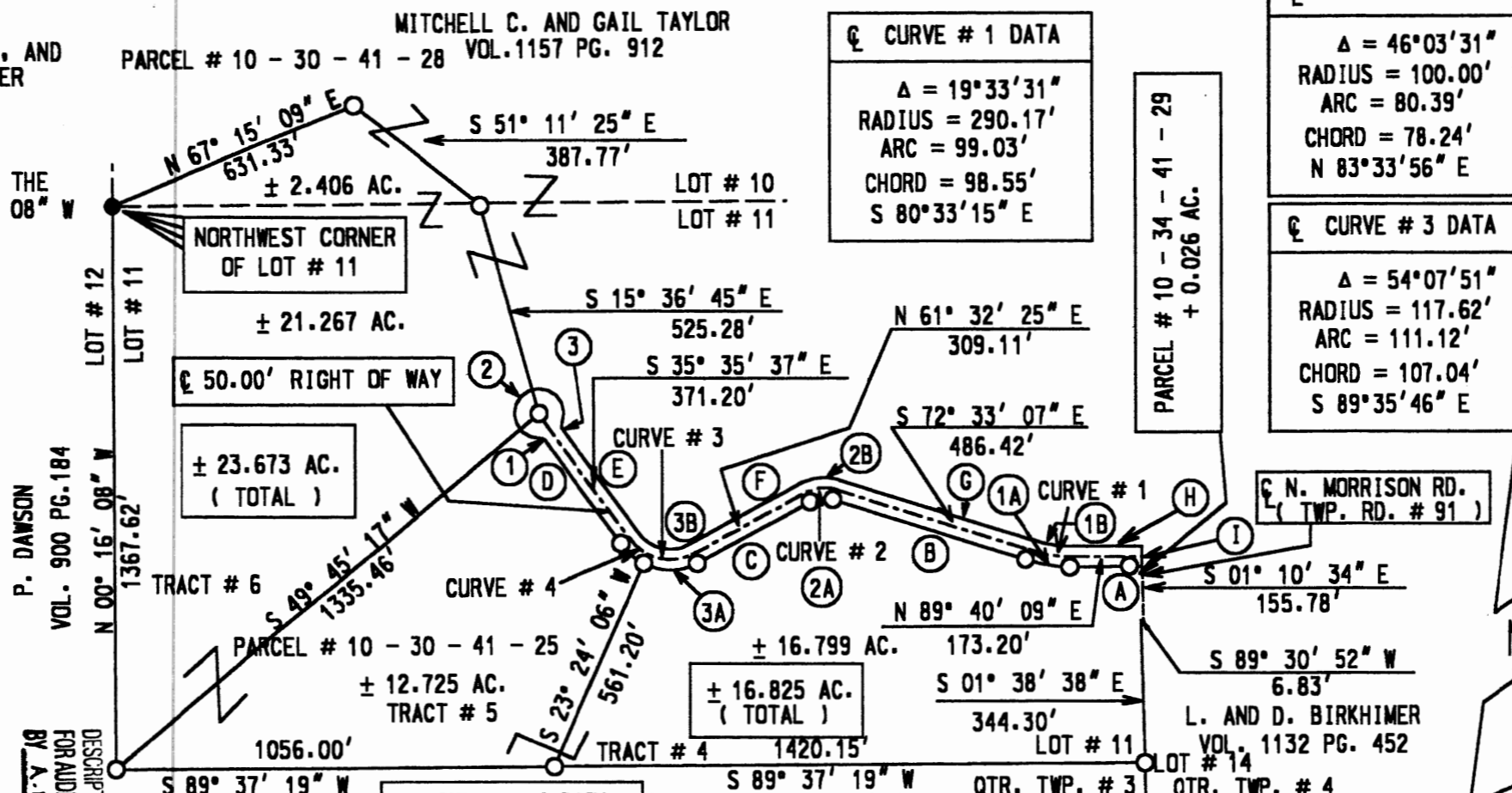

☪ CURVE # 1 DATA
Δ = 19°33'31"
RADIUS = 290.17'
ARC = 99.03'
CHORD = 98.55'
S 80°33'15" E

☪ CURVE # 2 DATA
Δ = 46°03'31"
RADIUS = 100.00'
ARC = 80.39'
CHORD = 78.24'
N 83°33'56" E

☪ CURVE # 3 DATA
Δ = 54°07'51"
RADIUS = 117.62'
ARC = 111.12'
CHORD = 107.04'
S 89°35'46" E

☪ CURVE # 4 DATA
Δ = 28°43'52"
RADIUS = 117.62'
ARC = 58.98'
CHORD = 58.36'
S 48°09'55" E

CULD - E - SAC DATA
(1) ARC = 19.47'
RADIUS = 20.00'
CHORD = 18.71'
N 63°28'45" W

CULD - E - SAC DATA
(2) ARC = 305.30'
RADIUS = 60.00'
(TO RAD. - N 01°21'53" E)
CHORD = 67.50'
N 54°24'23" E

CULD - E - SAC DATA
(3) ARC = 19.47'
RADIUS = 20.00'
CHORD = 18.71'
S 07°42'29" E

LEGEND
● IRON PIN FOUND
○ IRON PIN SET
■ STONE FOUND
△ P. K. NAIL SET

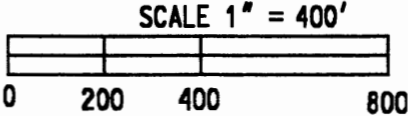

I HEREBY CERTIFY THE ABOVE PLAT TO BE CORRECT TO THE BEST OF MY KNOWLEDGE AND BELIEF, AND REPRESENTS AN ACTUAL SURVEY COMPLETED BY BINCKLEY LAND SURVEYING ON SEPTEMBER 6, 1999.

OFFICE COPY NOT RECORDABLE