

LEGEND

- Iron Pin Set 5/8" rebar
- Iron Pin Found 5/8" rebar
- Axle Found
- ⊗ PK Nail Set
- Iron Pipe Found

REFERENCES

All deed Ref. shown on this plat

PARCEL NO.

All of: 29-50-11-04-000 ±15.38 Acres
 Part of: 29-50-01-01-000 ±1.37 Acres
 Part of: 29-50-11-03-000 ±15.01 Acres
 Part of: 10-30-51-16-000 ±3.97 Acres

SITUATED IN:

State of Ohio, County of Muskingum, being a part of Military Lot 5 of Quarter Township 3 in Cass Township, Township 3, Range 8, and being part of the Southeast Quarter of Fractional Section 11, and part of Lot 21 of Quarter Township 1, in Jackson Township, Township 3, Range 9, United States Military Lands

BASIS OF BEARINGS

Bearings are based on the Ohio State Plane Coordinate System, NAD 83, South Zone, Grid North, as per GPS observations

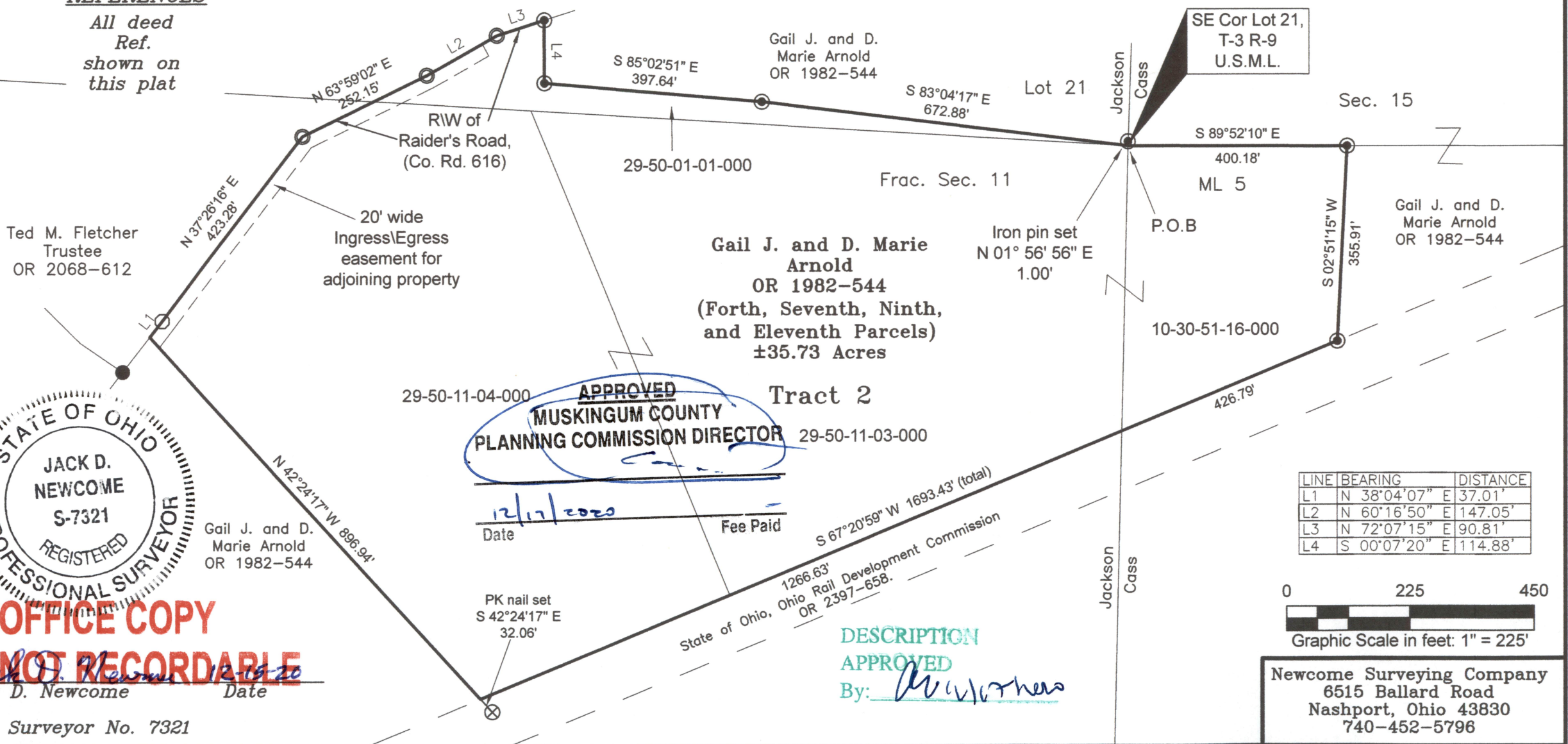

APPROVED
 MUSKINGUM COUNTY
 PLANNING COMMISSION DIRECTOR

Date: 12/17/2020
 Fee Paid

DESCRIPTION
 APPROVED
 By: *[Signature]*

LINE	BEARING	DISTANCE
L1	N 38°04'07" E	37.01'
L2	N 60°16'50" E	147.05'
L3	N 72°07'15" E	90.81'
L4	S 00°07'20" E	114.88'

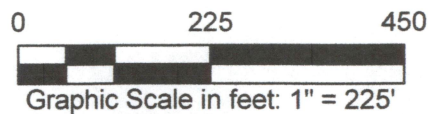

Newcome Surveying Company
 6515 Ballard Road
 Nashport, Ohio 43830
 740-452-5796

OFFICE COPY
NOT RECORDABLE
Jack D. Newcome
 Jack D. Newcome Date: 12-19-20

Reg. Surveyor No. 7321