

DESCRIPTION OF SURVEY FOR HELEN M. FULTON

Situated in the State of Ohio, County of Muskingum,
Township of Cass, Lot #21 of the Third Quarter Township,
Township #3, Range #8 of the U.S. Military District:

Being all of the property contained in the prior deed
references Vol. 422, Page 547 & Vol. 914, Page 99, also being
all of Muskingum County Auditor's Parcel Number 10-10-30-71-21-000,
and more particularly described as follows;

Beginning at a stone (found) at the Southeast corner
of said Lot #21; thence along the South line of said Township
N 87° 34' 03" W 2,648.95 feet to an iron pin (set) at the
Southwest corner of said Lot #21; thence along the West line
of said Lot #21 N 2° 24' 38" E 1,943.01 feet to an iron pin
(set) at the Southwest corner of Cassland Subdivision as
recorded in Plat Book 8, Page 75, also being the North line
of State Route #60 as described in said Plat; thence along
the North line of said State Route #60 the following four courses,
#1- N 76° 11' 24" E 1,366.09 feet to an iron pin (set) at
PC of a curve;
#2- along a curve to the left having a radius of 793.22 feet,
a length of 308.24 feet and a chord bearing N 65° 03' 27" E
306.30 feet to an iron pin (set);
#3- N 36° 04' 30" W 20.00 feet to an iron pin (set);
#4- N 54° 18' 38" E 346.00 feet to an iron pin (set) at the
Northeast corner of said Cassland Subdivision, also being on
the North line of said Lot #21; thence along the North line
of said Lot #21 S 87° 39' 22" E 754.19 feet to an iron pin
(set) at the Northeast corner of said Lot #21; thence along
the East line of said Lot #21 S 1° 19' 25" W 2,696.88
feet to the place of beginning containing 142.884 acres.

The iron pins (set) are 5/8" rebar 34" in length with
aluminum identification caps (C R Harkness R S 6885). Bearings
within this description are based on a solar observation on one
traverse line.

This description was written by Charles R. Harkness
Registered Surveyor #6885 from an actual survey completed
on March 31, 1986.

**OFFICE COPY
NOT RECORDABLE**

Charles R. Harkness

SEAL

OK WAD
4-3-86

SURVEY PLAT FOR HELEN M. FULTON

JOB #108
PLAT 001

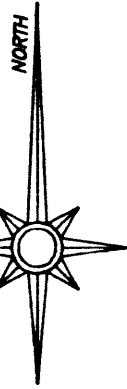

The bearings on this plat are based on a solar observation on one traverse line.

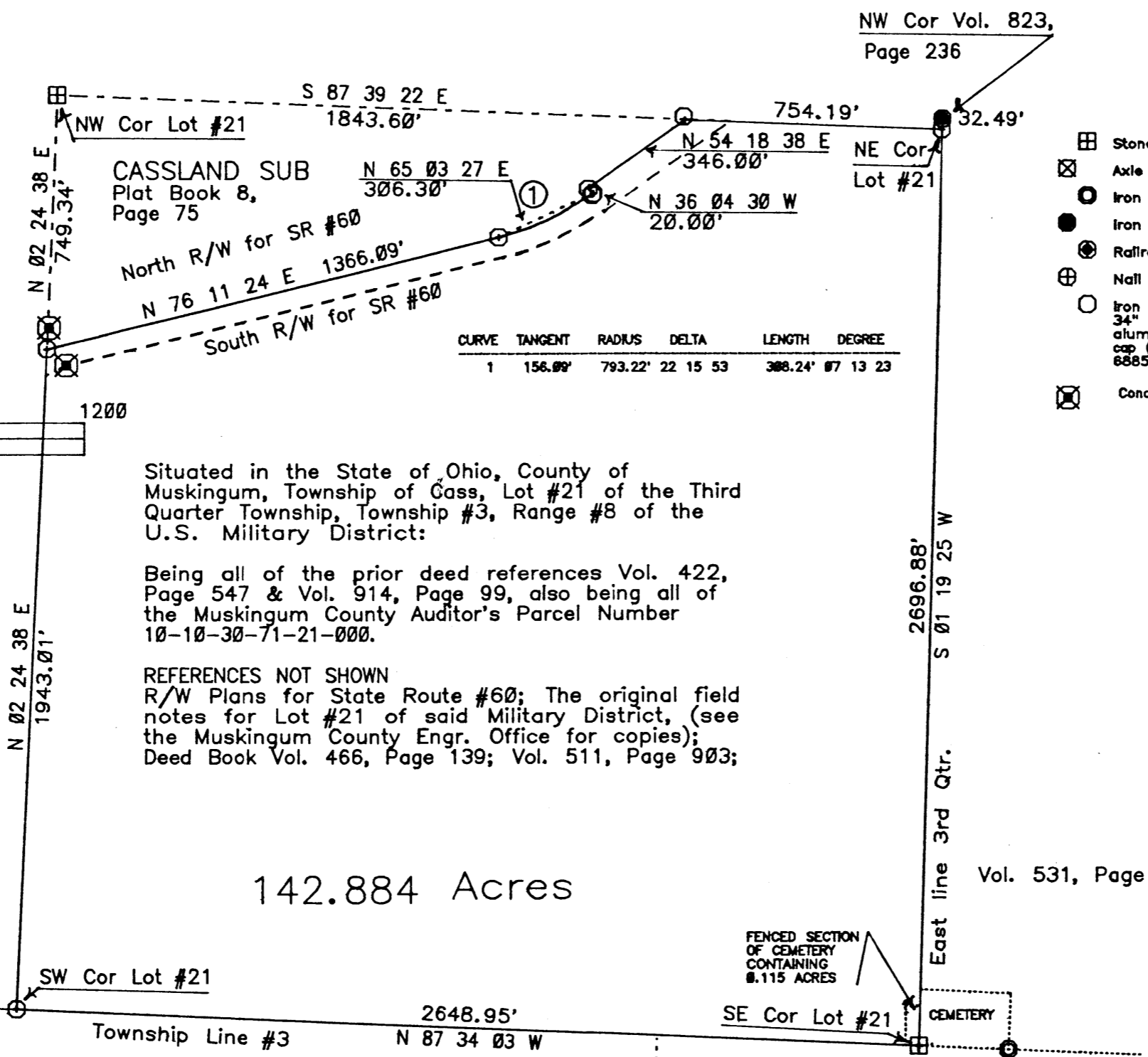
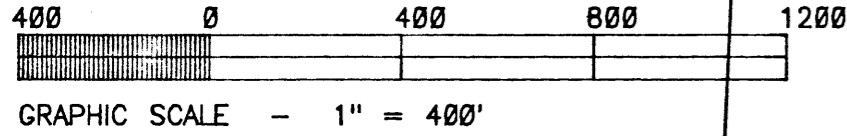

LEGEND

- ⊞ Stone (found)
- ⊠ Axle (found)
- Iron Pipe (found)
- Iron Pin (found)
- ⊙ Railroad Spike (found)
- ⊕ Nail (found)
- Iron Pin (set) 5/8" rebar 34" in length with aluminum identification cap (C R Harkness R S 6885).
- ⊞ Concrete H/W Monument

Situated in the State of Ohio, County of Muskingum, Township of Cass, Lot #21 of the Third Quarter Township #3, Range #8 of the U.S. Military District:

Being all of the prior deed references Vol. 422, Page 547 & Vol. 914, Page 99, also being all of the Muskingum County Auditor's Parcel Number 10-10-30-71-21-000.

REFERENCES NOT SHOWN
R/W Plans for State Route #60; The original field notes for Lot #21 of said Military District, (see the Muskingum County Engr. Office for copies); Deed Book Vol. 466, Page 139; Vol. 511, Page 903;

142.884 Acres

NOTES
The North line of State Route #60 was established from the Plat of Cassland Subdivision. All error found in the North line of SR #60 within Lot #10 of said Subdivision was placed in curve #1.

This plat was prepared by Charles R. Harkness Registered Surveyor #6885 from an actual survey completed on March 31, 1986.

OFFICE COPY
NOT RECORDABLE

SEAL

Charles R. Harkness

FENCED SECTION OF CEMETERY CONTAINING 0.115 ACRES

East line 3rd Qtr.

Vol. 531, Page 319

Vol. 551, Page 836