

10-34-41-23-001
11170 DUTCH HILL RD.

- ⊙ ~ Iron Pin Set (1/2" x 30" rebar)
- ~ Existing Iron Pin (Axle)

References:
Deed - Vol. 444 Pg. 499
Deed - Vol. 580 Pg. 359
Deed - Vol. 585 Pg. 14
Musk. Co. Tax Map

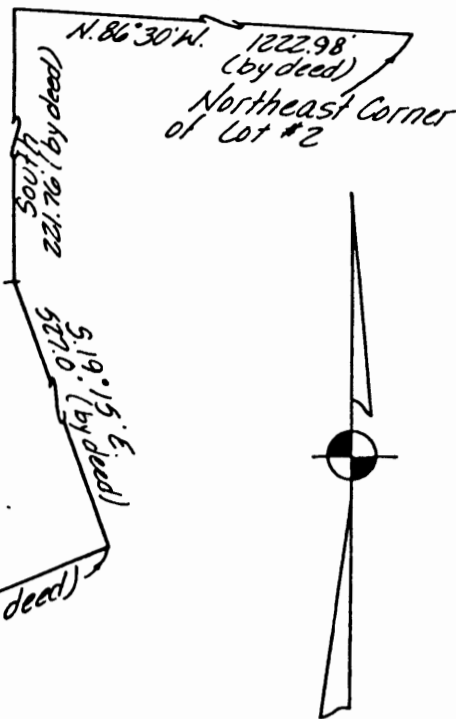

Bearings are based on the previous survey of the 0.41 ± Ac. tract conveyed to K&I. Shumaker (Vol. 444 Pg. 499)

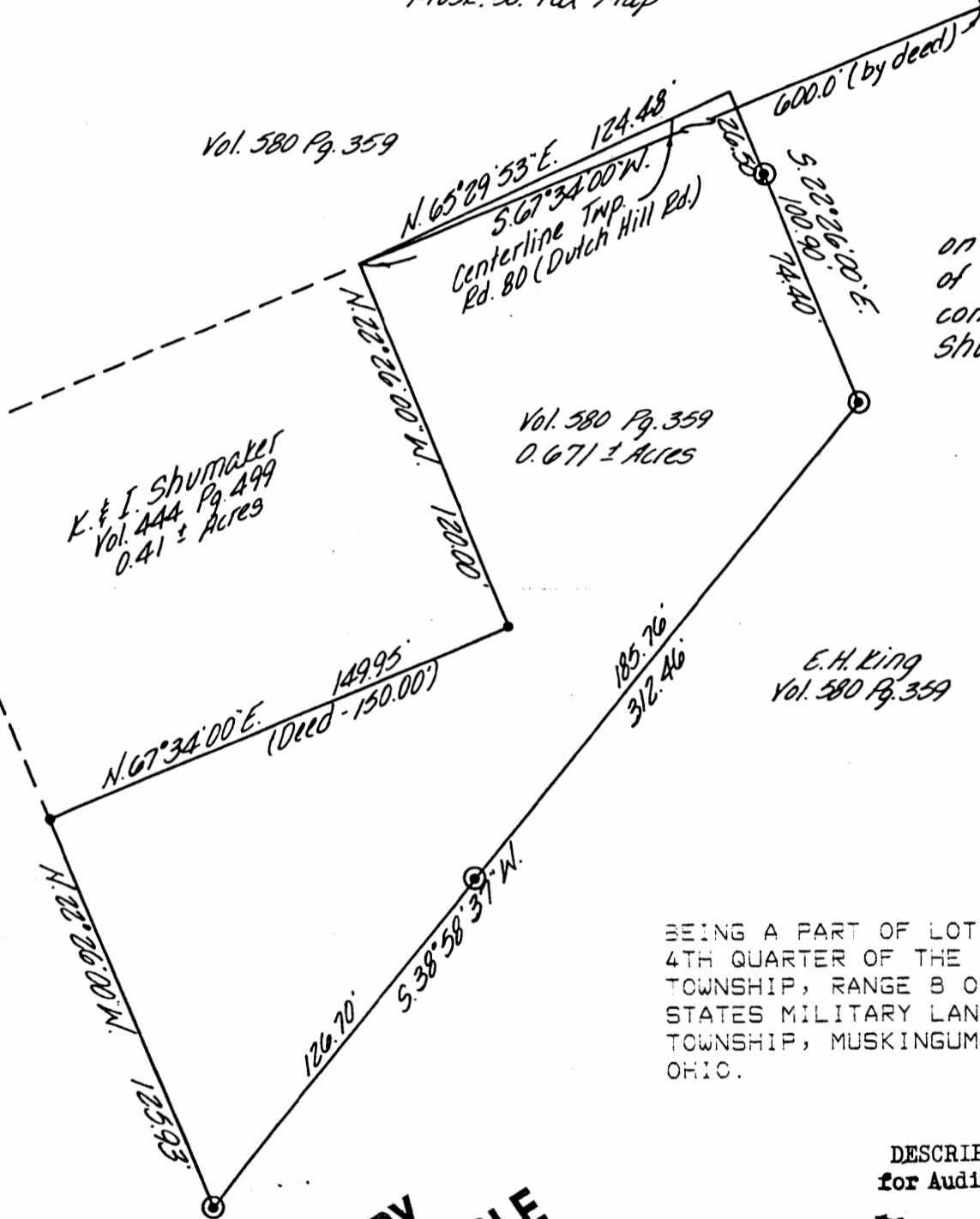

BEING A PART OF LOT 2 IN THE 4TH QUARTER OF THE 3RD TOWNSHIP, RANGE 8 OF THE UNITED STATES MILITARY LANDS; CASS TOWNSHIP, MUSKINGUM COUNTY, OHIO.

DESCRIPTION APPROVED for Auditor's transfer

By jh

I HEREBY CERTIFY THE ABOVE DEED AND SURVEY TO BE CORRECT AS SURVEYED BY ME THIS 6TH DAY OF JUNE 1985.

OFFICE COPY NOT RECORDABLE
W. J. BIEDENBACH
REG. SURVEYOR NO. 5718

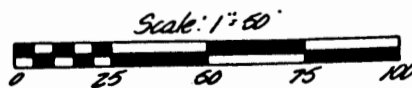

W. J. BIEDENBACH & ASSOC. Surveying & Mapping 3120 Lisa Ln. Zanesville, Ohio 43701 (614) 453-4850	
Drawn by: <u>MAJ</u>	Date: <u>6-7-85</u>
Scale: <u>1" = 50'</u>	Checked by: <u>MAJ</u>
Job No: <u>2166-5-85</u>	<u>K. Shumaker</u>

PAR. 10-00377

ok