

1114 DITCH HILL RD

10-34-41-23-002

10-34-41-22

ADDRESS N/A

*Erwin King*

- Existing Iron Pins (Axle)
- ⊙ Iron Pin Set (3/8 x 30 rebar)

References:

- Deed - Vol. 444 Pg. 499
- Deed - Vol. 580 Pg. 359
- Deed - Vol. 586 Pg. 14
- Musk. Co. Tax Map

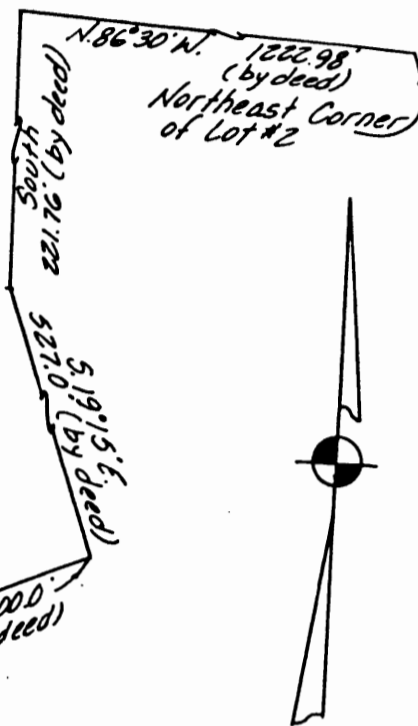

Bearings are based on the previous survey of the 0.41 ± Ac. tract conveyed to K. & I. Shumaker (Vol. 444 Pg. 499)

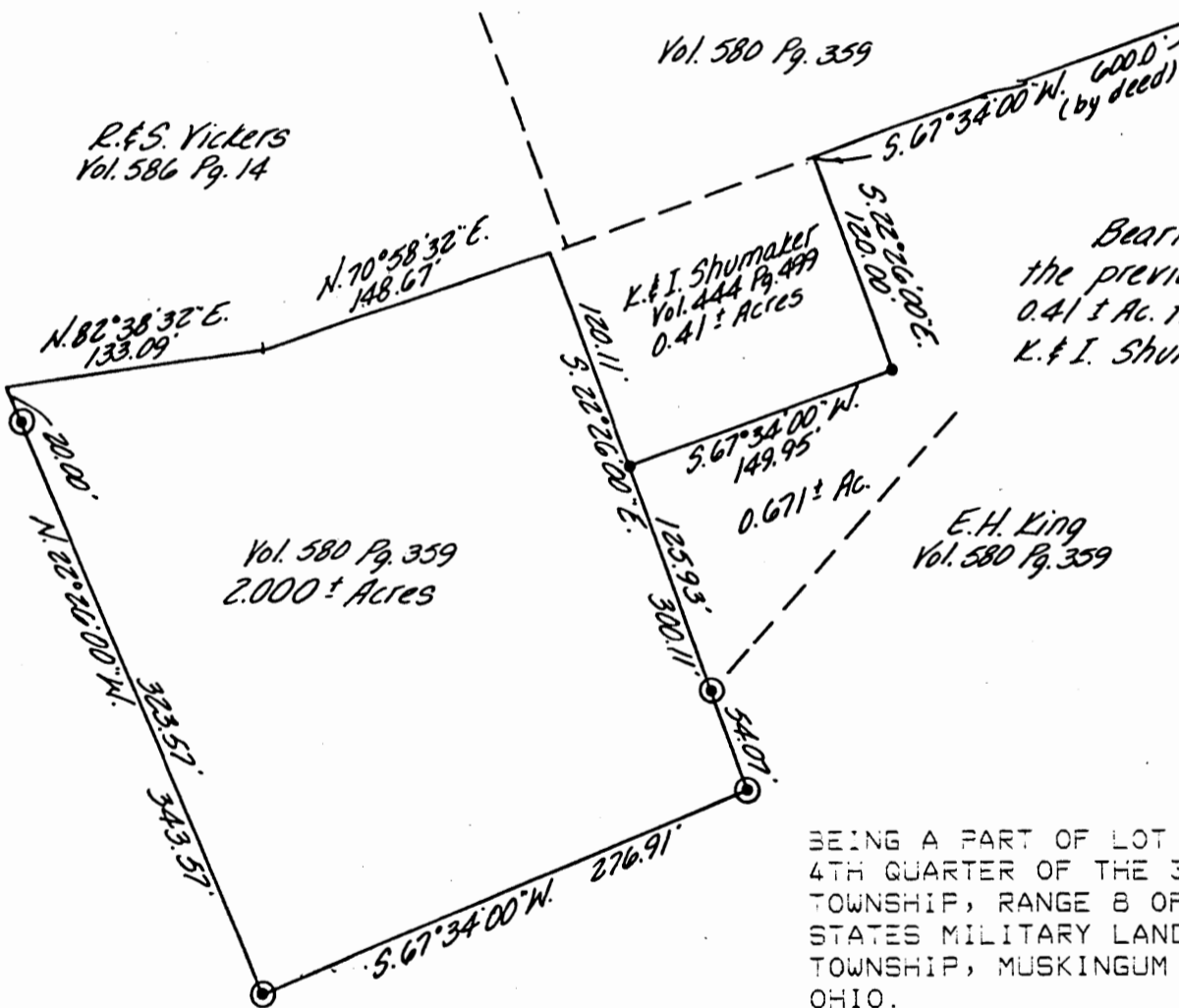

BEING A PART OF LOT 2 IN THE 4TH QUARTER OF THE 3RD TOWNSHIP, RANGE 8 OF THE UNITED STATES MILITARY LANDS; CASS TOWNSHIP, MUSKINGUM COUNTY, OHIO.

I HEREBY CERTIFY THE ABOVE PLAT AND SURVEY TO BE CORRECT AS SURVEYED BY ME THIS 6TH DAY OF JUNE 1985.

*W. J. Biedenbach*  
 W. J. BIEDENBACH  
 REG. SURVEYOR NO. 5718

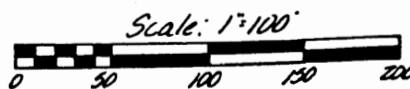

**OFFICE COPY NOT RECORDABLE**

<b>W. J. BIEDENBACH &amp; ASSOC.</b> Surveying & Mapping 3120 Lisa Ln. Zanesville, Ohio 43701 (614) 453-4850	
Drawn by: <i>MD</i>	Date: 6-7-85
Scale: 1"=100'	Checked by: <i>MD</i>
Job No: 2166-5-85	K. Shumaker

PAR 10-00377

*ok*