



SITUATED IN:

State of Ohio, County of Muskingum, Township of Cass, Quarter Township 4, and being part of the East Half of Military Lot 3, Township 3, Range 8, United States Military Lands.

BASIS OF BEARINGS

Bearings are based on the Ohio State Plane Coordinate System, NAD 83, South Zone, Grid North as per GPS observations.

REFERENCES

All Official and Deed records shown on this plat, and adjoining surveys by D. Baker, and P. Dinan.

PARCEL NO.

Part of: 10-34-41-24-000 +- 6.83 Acres

LEGEND

- △ Railroad Spikes Set
- Iron Pin Found
- ⊞ Stone Found
- Axle Found
- Iron Pipe Found
- ▲ Railroad Spikes Found
- ⊙ Iron Pin Set, 5/8" rebar
- ⊠ Monument Found

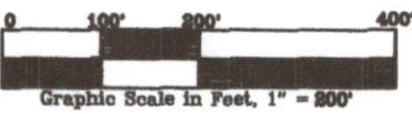
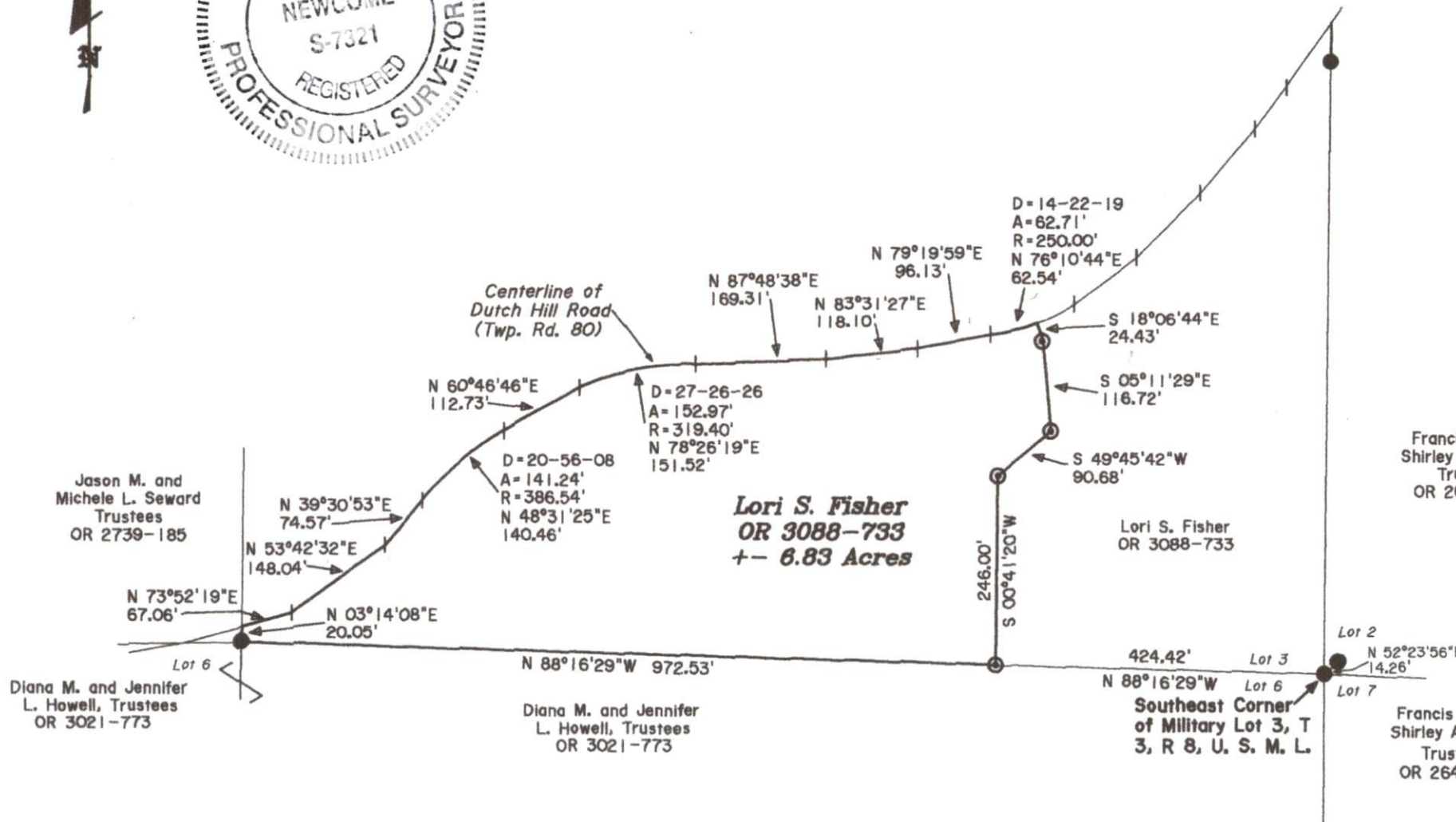

Jack D. Newcome
OFFICE COPY
 Jack D. Newcome Date 7-19-22
NOT RECORDABLE
 Reg. Surveyor No. 7321

Newcome Surveying Company
 6515 Ballard Road
 Nashport, Ohio
 740-452-5796