

Norma Cunningham  
Parcel "B" 1.00 Ac.  
Part of Parcel No. 10-34-41-39-000

Situated in the State of Ohio, County of Muskingum, Township of Cass:

Being a part of Lot Twelve (12), Quarter Township Four (4), Township Three (3), Range Eight (8) of the United States Military Lands and part of property now owned by Norma Cunningham and Recorded in Deed Book 473, Page 576 of the Muskingum County Deed Records bounded and described as follows:

Commencing at a stone found at the southwest corner of Lot 12; thence S 87° 11' 42" E (the base of bearings for this description is True North by an observation of the sun) along the south line of Lot 12 a distance of 996.39 feet to an iron pin found at the southeast corner of 19.14 acre parcel owned by Mark and Rebecca Moody (Vol. 995, pg. 593); thence N 14° 15' 49" W along the easterly line of said Moody property and the east line of an 0.86 acre parcel owned by Richard and Mary Wagner (Vol. 1029, pg. 115) a distance of 872.46 feet to an iron pin set and passing through an iron pin found at the southeast corner of said Wagner at 785.02 feet; thence N 75° 44' 11" E 110.37 feet to an iron pin set at the true place of beginning for the following described parcel; thence N 14° 15' 49" W 391.29 feet to a point in the center of State Route 60 and passing through an iron pin set at 191.29 feet an through an iron pin set on the right-of-way if said Route 60 at 361.23 feet; thence N 79° 12' 44" E along the center of said State Route 60 a distance of 24.11 feet to a point; thence following a curve to the left having a radius of 5729.58 feet (the chord of which bears N 78° 46' 13" E 88.35 feet) an arc distance of 88.36 feet to a point; thence S 14° 15' 49" E 385.16 feet to an iron pin set and passing through iron pins at 30.02 feet and through an iron pin at 200.00 feet; thence S 75° 44' 11" W 112.30 feet to the true place of beginning containing One and no hundredths (1.00) acre.

Part of Auditors Parcel No. 10-34-41-39-000.

Subject to all legal right-of-ways and easements on record.

All iron pins set are 5/8" x 30" rebar capped No. 5792.

This description was written on 5-18-99, 1999, from a Field Survey by Richard Mark Graves, Registered Surveyor, No. 5792.

**OFFICE COPY  
NOT RECORDABLE**

DESCRIPTION APPROVED  
FOR AUDITOR'S TRANSFER  
BY W. S. D.

5-18-99

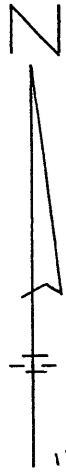

BASE OF BEARINGS IS THE EAST  
 LINE OF VOL. 995, Pg. 593  
 N. 14° 15' 49" W. (TRUE NORTH BY SUN OBSERVATION)

- IRON PIN FOUND (CAPPED #5792)
- 5/8 X 30" REBAR SET CAPPED #5792
- STONE FOUND



REFERENCE LIST  
 VOL. 473, Pg. 576  
 2 SURVEYS BY R.M. GRAVES #5792  
 S.R. 60 R/W MAPS  
 DRESDEN QUAD. 4965  
 CASS TWP. TAX MAP #10-34

MAP SHOWING SURVEY OF TWO 1.00 AC.  
 PARCELS FOR NORMA CUNNINGHAM  
 VOL. 473, Pg. 576 IN LOT 12, QTR. TWP. 4,  
 TWP. 3, RA. 8 UNITED STATES MILITARY LANDS  
 CASS TOWNSHIP MUSKINGUM CO., OHIO

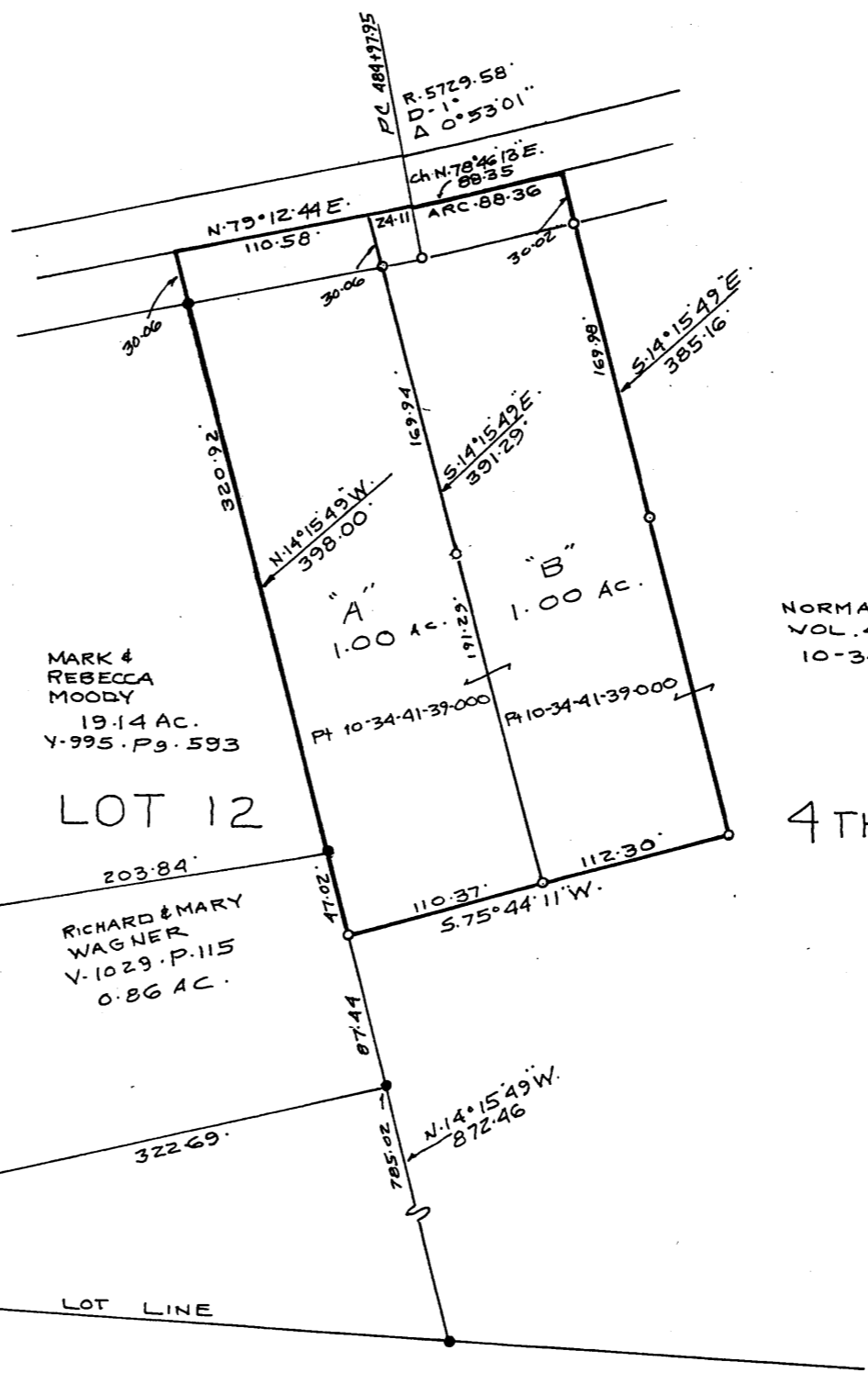

MARK &  
 REBECCA  
 MOODY  
 19.14 AC.  
 V. 995, Pg. 593

LOT 12

RICHARD & MARY  
 WAGNER  
 V. 1029, P. 115  
 0.86 AC.

NORMA CUNNINGHAM  
 VOL. 473, Pg. 576  
 10-34-41-39-000

4TH. QTR.

DESCRIPTION APPROVED  
 FOR AUDITOR'S TRANSFER  
 BY [Signature]  
 5-18-99

RICHARD MAX GRAVES  
 REGISTERED SURVEYOR  
 2925 KENNEDY WOODS  
 NASHVILLE, OHIO 43830  
 MAY 11, 1989  
 Richard Max Graves

**OFFICE COPY  
 NOT RECORDABLE**

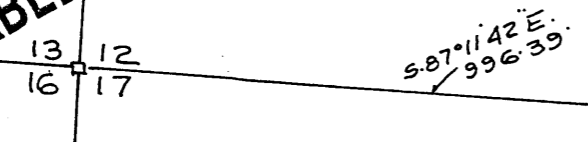

LOT LINE