

THOMAS A. AND AMY L. WILCOX
OR 1734-0873

CARMA ROSS
OR 2267-459

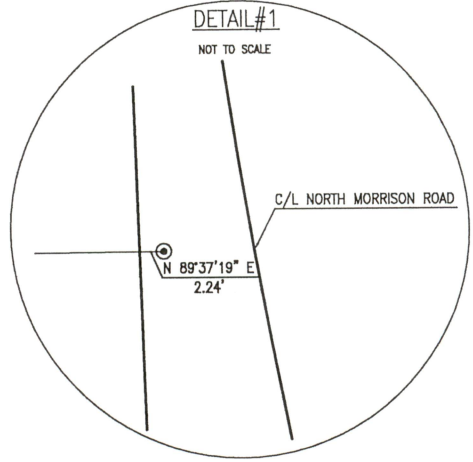

N 86°01'56\" E 23.85'
N 86°01'56\" E 129.80'

N 01°44'01\" W 125.21'

R=800.24'
A=215.47'
CH=S 08°27'46\" E
Lc=214.82'

SEE DETAIL #1

RONALD F. AND BETSY A. SCURLOCK
OR 2141-0915
10-34-41-30-000

RONALD F. AND BETSY A. SCURLOCK
OR 2141-0915
10-34-41-24-000

R=800.00'
A=229.23'
CH=S 07°58'07\" E
Lc=228.45'

PART OF: 10-34-41-30-000
±0.589 ac.

C/L NORTH MORRISON ROAD
TWP. RD 91

APPROVED
MUSKINGUM COUNTY
PLANNING COMMISSION DIRECTOR

6/24/2020

Date Fee Paid

P.O.B.
SOUTHWEST CORNER LOT 14

S 01°55'06\" W 38.32'

S 89°32'41\" W 56.75'

N 89°32'41\" E 20.04'

THOMAS H. AND MARY JOELLEN KENDRICK
OR 2116-0384

SITUATED IN
STATE OF OHIO, COUNTY OF MUSKINGUM,
TOWNSHIP OF CASS, BEING PART THE
WEST HALF OF LOT 14 OF QUARTER
TOWNSHIP 4, T-3, R-8, UNITED STATES
MILITARY LANDS

REFERENCES
AS SHOWN ON PLAT.

PARCEL NO.
Part of: 10-34-41-30-000 ±0.589 ac.

BASIS OF BEARING
ALL BEARINGS SHOWN HEREON ARE
BASED ON THE EAST LINE OF LOT #11
AS BEING S1°44'01\"E ie. ALL BEARINGS
SHOWN HEREON ARE TO AN ASSUMED
MERIDIAN AND ARE USED TO DENOTE
ANGLES ONLY.

LEGEND
⊙ IRON PIN SET, 5/8\" REBAR WITH CAP
● IRON PIN FOUND, 5/8\" REBAR
P.O.B. PLACE OF BEGINNING

DESCRIPTION
APPROVED
By: *Timothy H. Linn*



OFFICE COPY
NOT RECORDABLE
Timothy H. Linn, PS Date 6/22/20
Reg. Surveyor No. 7113

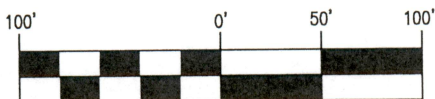

Linn Engineering, Inc. 740-452-7434
Civil Engineering Consultants
P.O. Box 2086 Zanesville, Ohio 43702-2086

G:\Survey-Plats\Muskingum\10 Cass Twp\10-34\10-34 Scurlock.dwg, 6/19/2020 6:30:46 AM, RICDH IM C2500, GHW