

DESCRIPTION APPROVED  
By: *[Signature]*

Reduced copy, not to scale, Larger copy available in the Muskingum County Engineer's Map Dept.

**BASIS OF BEARINGS**

ALL BEARINGS SHOWN HEREON ARE BASED ON THE EAST LINE OF LOT #11 AS BEING S 1° 44' 01" E. ALL BEARINGS SHOWN HEREON ARE TO AN ASSUMED MERIDIAN AND ARE USED TO DENOTE ANGLES ONLY.

**PLAT OF SURVEY**

BEING A PART OF THE SOUTH HALF OF LOT #11 AND A PART OF THE NORTH HALF OF LOT #20, QUARTER TOWNSHIP #3, ALSO A PART OF THE WEST HALF OF LOT #13 AND A PART OF LOT #14, QUARTER TOWNSHIP #4, ALL IN TOWNSHIP 3 NORTH, RANGE 8 WEST, UNITED STATES MILITARY LANDS, CASS TOWNSHIP, MUSKINGUM COUNTY, OHIO. ALSO BEING THE PROPERTY OF RONALD F. AND BETSY A. SCURLOCK OF OFFICIAL RECORD BOOK 2141, PAGE 915 AND OFFICIAL RECORD BOOK 2141, PAGE 921 OF THE MUSKINGUM COUNTY RECORDER. ALSO BEING AUDITOR'S PARCEL #10-30-41-24-000, #10-30-71-02-000, #10-34-41-30-000, #10-34-41-35-000 and #10-30-41-30-000.

DONALD E. HENTHORNE, et al. PROPERTY  
O.R. 2883, PAGE 396 (158.1 acres +-)  
LOT #6

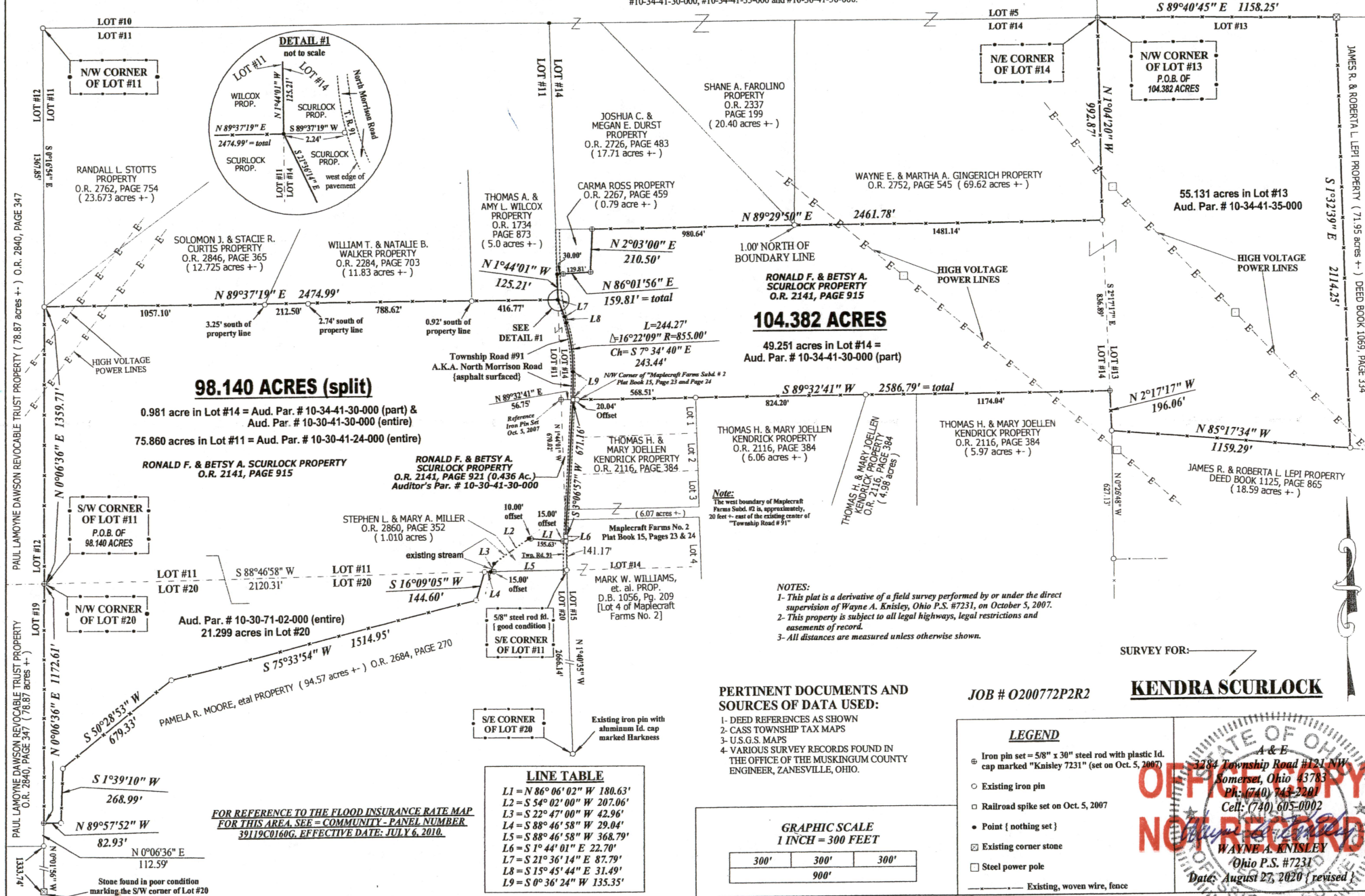

DESCRIPTION APPROVED  
By: *[Signature]*

Reduced copy, not to scale, Larger copy available in the Muskingum County Engineer's Map Dept.

**BASIS OF BEARINGS**

ALL BEARINGS SHOWN HEREON ARE BASED ON THE EAST LINE OF LOT #11 AS BEING S 1° 44' 01" E. ALL BEARINGS SHOWN HEREON ARE TO AN ASSUMED MERIDIAN AND ARE USED TO DENOTE ANGLES ONLY.

**PLAT OF SURVEY**

BEING A PART OF THE SOUTH HALF OF LOT #11 AND A PART OF THE NORTH HALF OF LOT #20, QUARTER TOWNSHIP #3, ALSO A PART OF THE WEST HALF OF LOT #13 AND A PART OF LOT #14, QUARTER TOWNSHIP #4, ALL IN TOWNSHIP 3 NORTH, RANGE 8 WEST, UNITED STATES MILITARY LANDS, CASS TOWNSHIP, MUSKINGUM COUNTY, OHIO. ALSO BEING THE PROPERTY OF RONALD F. AND BETSY A. SCURLOCK OF OFFICIAL RECORD BOOK 2141, PAGE 915 AND OFFICIAL RECORD BOOK 2141, PAGE 921 OF THE MUSKINGUM COUNTY RECORDER. ALSO BEING AUDITOR'S PARCEL #10-30-41-24-000, #10-30-71-02-000, #10-34-41-30-000, #10-34-41-35-000 and #10-30-41-30-000.

DONALD E. HENTHORNE, et al. PROPERTY  
O.R. 2883, PAGE 396 (158.1 acres +-)  
LOT #6

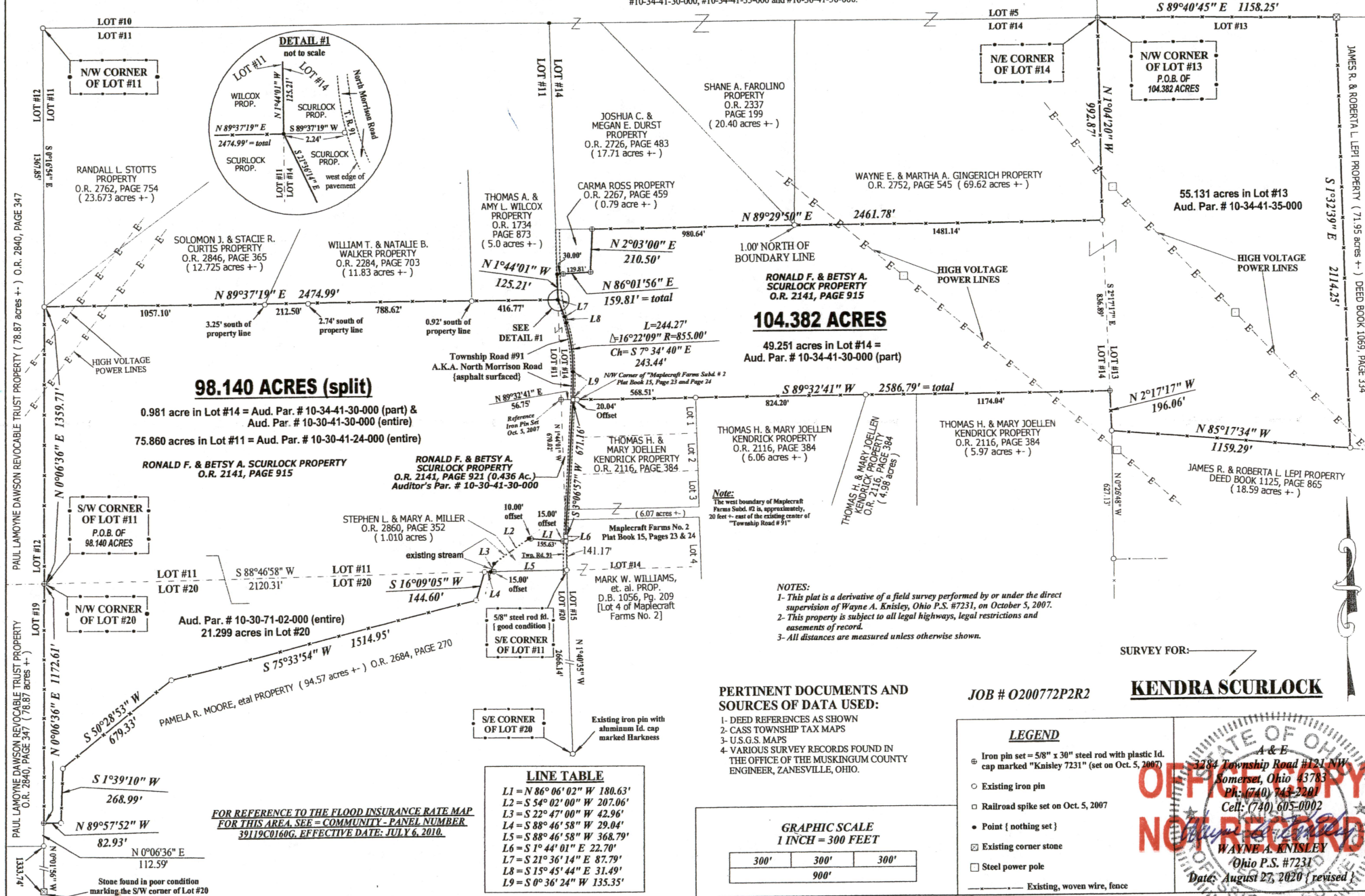

**PERTINENT DOCUMENTS AND SOURCES OF DATA USED:**

- 1- DEED REFERENCES AS SHOWN
- 2- CASS TOWNSHIP TAX MAPS
- 3- U.S.G.S. MAPS
- 4- VARIOUS SURVEY RECORDS FOUND IN THE OFFICE OF THE MUSKINGUM COUNTY ENGINEER, ZANESVILLE, OHIO.

**GRAPHIC SCALE**  
1 INCH = 300 FEET

300'	300'	300'
900'		

JOB # 0200772P2R2

**KENDRA SCURLOCK**

- LEGEND**
- ⊗ Iron pin set = 5/8" x 30" steel rod with plastic id. cap marked "Knisley 7231" (set on Oct. 5, 2007)
  - Existing iron pin
  - ⊓ Railroad spike set on Oct. 5, 2007
  - Point (nothing set)
  - ⊠ Existing corner stone
  - Steel power pole
  - Existing, woven wire, fence

**OFFICIAL COPY NOT RECORDEABLE**

STATE OF OHIO  
WAYNE A. KNISLEY  
Ohio P.S. #7231  
Date: August 27, 2020 (revised)

**NOTES:**

- 1- This plat is a derivative of a field survey performed by or under the direct supervision of Wayne A. Knisley, Ohio P.S. #7231, on October 5, 2007.
- 2- This property is subject to all legal highways, legal restrictions and easements of record.
- 3- All distances are measured unless otherwise shown.