

-----  
W.J. BIEDENBACH AND ASSOCIATES  
SURVEYING AND MAPPING  
3120 LISA LANE, ZANESVILLE, OHIO 43701  
(614) 453-4850  
-----

DESCRIPTION FOR CONVEYANCE  
RUTH HENTHORNE ET. AL.  
PARCEL NUMBER 10-10-34-41-36-000 (PART)

BEING A PART OF LOT NUMBER SIX IN THE FOURTH QUARTER OF TOWNSHIP 3, RANGE 8, OF THE UNITED STATES MILITARY LANDS, CASS TOWNSHIP, MUSKINGUM COUNTY, OHIO AND BEING FURTHER DESCRIBED AS FOLLOWS:

BEGINNING AT AN EXISTING 3/4 INCH PIPE MARKING THE NORTHWEST CORNER OF SAID LOT NUMBER SIX; THENCE SOUTH 88 DEGREES 29 MINUTES 45 SECONDS EAST 429.86 FEET ALONG THE NORTH LINE OF SAID LOT NUMBER SIX TO A POINT IN THE CENTER OF TOWNSHIP ROAD NUMBER 80 (DUTCH HILL ROAD), PASSING AN IRON PIN SET AT 400.00 FEET; THENCE SOUTH 50 DEGREES 25 MINUTES 45 SECONDS WEST 217.21 FEET TO AN IRON PIN SET IN THE CENTER OF SAID TOWNSHIP ROAD NUMBER 80; THENCE WITH A CURVE TO THE LEFT HAVING A RADIUS OF 1760.00 FEET (CHORD BEARING SOUTH 47 DEGREES 11 MINUTES 24 SECONDS WEST 198.90 FEET) AN ARC DISTANCE OF 199.01 FEET TO AN IRON PIN SET IN THE CENTER OF SAID TOWNSHIP ROAD NUMBER 80; THENCE SOUTH 43 DEGREES 57 MINUTES 02 SECONDS WEST 167.67 FEET TO A POINT IN THE CENTER OF SAID TOWNSHIP ROAD NUMBER 80 AND ON THE WEST LINE OF SAID LOT NUMBER SIX; THENCE LEAVING SAID ROAD NUMBER 00 DEGREES 00 MINUTES 00 SECONDS EAST 405.53 ALONG SAID WEST LINE TO THE PLACE OF BEGINNING, PASSING AN IRON PIN SET AT 30.00 FEET.

CONTAINING 1.895 MORE OR LESS ACRES, SUBJECT TO ALL LEGAL ROAD RIGHT-OF-WAYS AND ALL APPLICABLE EASEMENTS.

BEARINGS ARE BASED ON A DEED BEARING OF NORTH 00 DEGREES 00 MINUTES 00 SECONDS EAST ON THE WEST LINE OF LOT NUMBER SIX.

ALL IRON PIN SET ARE 5/8 INCH X 30 INCH REBAR WITH PLASTIC IDENTIFICATION CAPS.

I HEREBY CERTIFY TO THE BEST OF MY KNOWLEDGE AND BELIEF THIS SURVEY AND DESCRIPTION TO BE CORRECT AS SURVEYED BY ME, THIS 8TH DAY OF SEPTEMBER 1987

*W. J. Biedenbach*  
W. J. BIEDENBACH  
REGISTERED SURVEYOR #5718

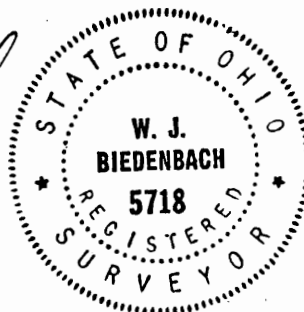

D2706 JOHNSTON

DESCRIPTION APPROVED  
FOR AUDITOR'S TRANSFER

BY *J. Y. Namb*

10-1-87

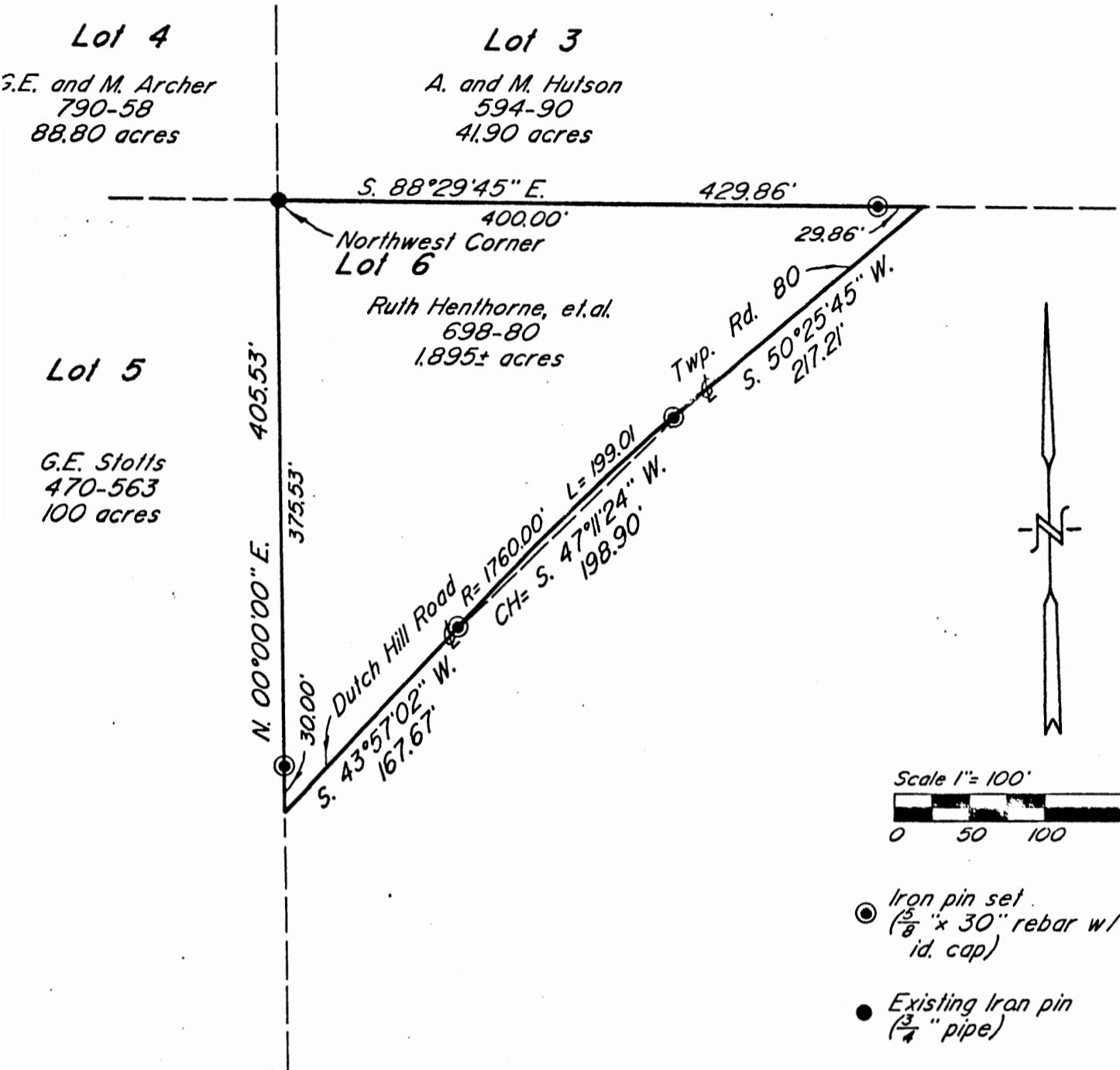

Being a part of Lot 6 in the Fourth Quarter of Township 3, Range 8, of the United States Military Lands, Cass Township, Muskingum County, Ohio.

Bearings are based on the deed bearing of N.00°00'00" E. on the West line of Lot 6.

I hereby certify to the best of my knowledge and belief the above plat and survey to be correct as surveyed by me, this 3rd day of September 1987.

*W.J. Biedenbach*  
W.J. Biedenbach Reg. Surveyor #5718



Par. N° 10-10-34-41-36-000 (part)

W.J. BIEDENBACH & ASSOC. SURVEYING & MAPPING ZANESVILLE, OHIO (614) 453-4850	
Drawn by: AB	Date: 09-03-87
Scale: 1"=100'	Checked by:
Job N° 2706	Johnston

DESCRIPTION APPROVED FOR AUDITOR'S TRANSFER

BY *J.Y. Namby*  
10-1-87