

Being a part of Lot 23 in the 4th Quarter of the 3rd Township in the 8th Range of the United State Military Lands, Cass Township Muskingum County, Ohio and being further described as follows:

Commencing at the Southeast corner of the West half of Lot 23, said corner being South 19.92 feet from an iron pin on the east line of the west half of said Lot 23; thence N  $89^{\circ}27'56''$  W 400.0 feet passing an iron pin at 225.00 feet to a point marked by an iron pin in the center of Township Road 153 said point being the place of beginning of this tract; thence N  $89^{\circ} 7'56''$  W 175.00 feet to a point in the center of Township Road 153 marked by an pin; thence North 435.60 feet to a point marked by a iron pin; thence S  $89^{\circ}27'56''$  E 175.00 feet to a point marked by an iron pin; thence South 435.00 feet to the place of beginning.

Containing 1.70 Acres, subject to all legal road right-of-way.

I hereby certify the above plat and description to be correct as prepared by me this 5th day of September, 1976.

DESCRIPTION APPROVED  
for Auditor's transfer

By W. J. [Signature] 10-5-77

W. J. [Signature]  
W. J. [Signature] Reg. Surveyor #5718

**OFFICE COPY  
NOT RECORDABLE**

10-34-51-26

9425 SCHNEIDER LN.

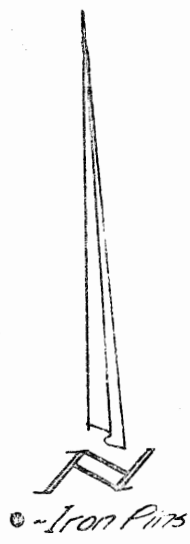
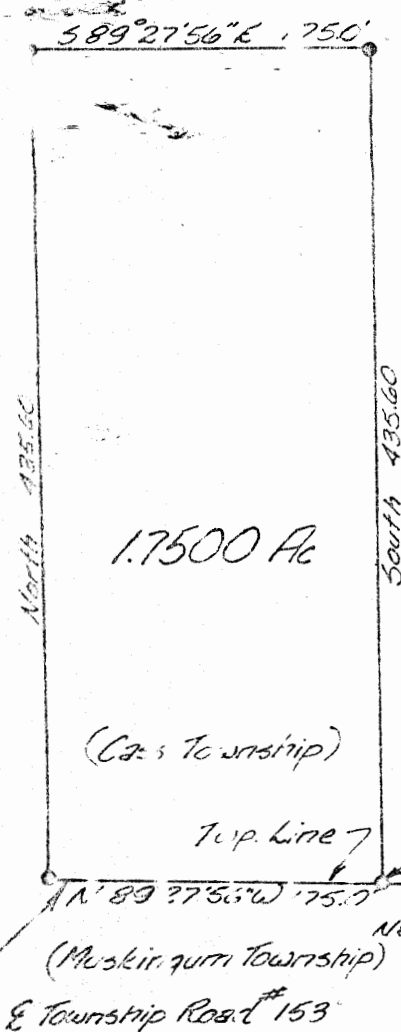

Being a part of the East One Half of  
 the West Half of Lot 23 in the Fourth  
 Quarter of the 3rd Township in the 8th  
 Range of the United States Military  
 Land, Cass Township, Muskingum County,  
 Ohio.

Approved for a Sewerage System  
 Muskingum County Health Department  
 By: \_\_\_\_\_  
 Date: \_\_\_\_\_  
 Approved for transfer  
 Muskingum County Commissioners

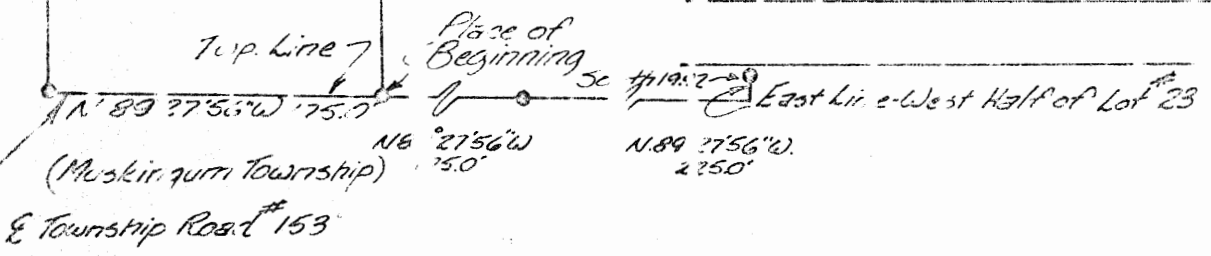

I hereby certify the above plan and survey to be correct as prepared  
 by me, this 29th day of August, 1972.

Approved for a Sewerage  
 System 10-3-79  
 Dana F. Krueger

of well  
 Zanesville, Ohio  
 General Health Officer  
 750 Centre Avenue  
 Zanesville, Ohio 43701

**OFFICE COPY  
 NOT RECORDABLE**

DESCRIPTION APPROVED  
 for Auditor's transfer  
 By: W. J. [Signature] 10-5-79

TRACT #3	1-16-72	9-5-72	1-16-8-72
----------	---------	--------	-----------