



Linn Engineering, Inc.

Civil Engineering Consultants

740-452-7434 • 1-800-991-7434

534 Market Street • P.O. Box 2086 • Zanesville, Ohio 43702-2086

AEP GENERATING COMPANY OR 2130-356 POWER PLANT BLOCK

Situated in the State of Ohio, County of Muskingum, Township of Cass, bounded and described as follows:

Being a part of Lots 17 and 22, Quarter Township Four of the United States Military Lands, Township 3, Range 8, and being part of the lands now owned by AEP Generating Company as described in Muskingum County Official Record 2130, Pages 356-371, and more particularly described as follows:

Beginning at an iron pin found at the Northwest corner of Lot 22 of Quarter Township 4, Township 3, Range 8, United States Military Lands;

thence along the west line of Lot 17 of Quarter Township 4 and the east line of lands now owned by Martin Farms Partnership (OR 1787-271), North 00 degrees 30 minutes 45 seconds East for a distance of 429.95 feet to a magnetic nail and cap found in a creek bed on the southwest corner of lands now owned by Franklin Real Estate (DR 548-827);

thence along said Franklin Real Estate's south line, South 87 degrees 59 minutes 44 seconds East for a distance of 698.99 feet to an iron pin found on the southwest corner of lands now owned by Ohio Power Company (DR 497-161);

thence along said Ohio Power Company lands' south line the following two courses:

- 1) South 83 degrees 20 minutes 52 seconds East 624.98 feet to an iron pin found;
- 2) South 83 degrees 20 minutes 52 seconds East 690.87 feet to a monument found;

thence along Ohio Power Company lands' west line the following two courses:

- 1) South 03 degrees 47 minutes 01 seconds West 237.99 feet to an iron pin found;
- 2) South 03 degrees 47 minutes 02 seconds West 107.95 feet to a point on the north line of said Lot 22 and the north line of lands now owned by Nor-Mar Farms, Ltd (OR 2307-78);

thence along said Nor-Mar Farms' north line, North 87 degrees 09 minutes 33 seconds West 31.08 feet to an iron pin found;

thence along said Nor-Mar Farms' west line the following six courses:

- 1) South 13 degrees 57 minutes 45 seconds West 267.61 feet to a railroad spike found;
- 2) South 13 degrees 57 minutes 45 seconds West 177.28 feet to a railroad spike found;
- 3) South 23 degrees 50 minutes 17 seconds West 662.86 feet to an iron pin found,
- 4) South 23 degrees 59 minutes 44 seconds West 15.65 feet to an iron pin found,
- 5) South 24 degrees 08 minutes 40 seconds West 286.92 feet to an iron pin found,
- 6) South 52 degrees 30 minutes 50 seconds West 328.66 feet to an iron pin found on the northwest corner of lands presently owned by A. and B. Davis (DR 1148-46);

thence along the said Davis lines the following two courses:

- 1) South 52 degrees 33 minutes 11 seconds West for 17.84 feet to an iron pin found;

2) South 41 degrees 05 minutes 08 seconds West for 516.62 feet to an iron pin found on the northwest corner of lands now owned by C. and G. Gladman (OR 1791-718); thence along said Gladmans' west line South 41 degrees 06 minutes 53 seconds West for a distance of 249.39 feet to an iron pin found on the northwest corner of lands now owned by J.D. and L.A. Butler (OR 1822-173);

thence along said Butlers' line the following two courses:

- 1) South 41 degrees 00 minutes 13 seconds West 75.53 feet to an iron pin found;
- 2) South 59 degrees 03 minutes 08 seconds West 85.52 feet to an iron pin found on the northwest corner of lands now owned by David and Roxanne Schroyer (OR 1922-776);

thence along said Shroyer's north line South 58 degrees 59 minutes 07 seconds West for a distance of 425.92 feet to an iron pin found on the northeast corner of lands now owned by J.C. Ethell (DR 836-273);

thence along said Ethells' north line South 79 degrees 12 minutes 06 seconds West for a distance of 237.52 feet to a stone found on the west line of said Lot 22 and the east line of lands now owned by Daniel Roberts (OR 2009-35);

thence along said Roberts' east line North 00 degrees 56 minutes 31 seconds East for a distance of 22.10 feet to an iron pin found on the southeast corner of lands now owned by C.A. and S.L. Myers (DR 1015-442), from which an iron pin found bears North 07 degrees 42 minutes 23 seconds East 6.09 feet;

thence along said Myers' east line the following four courses:

- 1) North 00 degrees 56 minutes 31 seconds East 1466.32 feet to an iron pin found, passing an iron pin found at 10.06 feet;
- 2) North 01 degrees 28 minutes 37 seconds East 14.37 feet to a stone found;
- 3) North 00 degrees 59 minutes 28 seconds East 445.58 feet to an iron pin found;
- 4) North 00 degrees 59 minutes 48 seconds East 609.84 feet to the place of beginning; containing 96.42 acres, more or less, subject to all legal road right of ways and applicable easements, written or implied.

Bearings are based on the Ohio State Plane Coordinate System, South Zone, NAD 83, Grid North, as per monumentation provided within the survey area by Black and Veatch Corporation.

This description is written based on an actual field survey completed September 17, 2004 by Timothy H. Linn, Reg. No. 7113.

OFFICE COPY
NOT RECORDABLE

Timothy H. Linn, Reg. No. 7113

Date 4/16/12



Parcel No.

All of: 10-10-34-51-37-000 (3.47 ac.)
All of: 10-10-34-51-37-001 (53.67 ac.)
All of: 10-10-34-51-38-000 (27.69 ac.)
All of: 10-10-34-51-39-001 (9.16 ac.)
All of: 10-10-34-51-39-003 (2.43 ac.)
Total Acreage: (96.42 ac.)

DESCRIPTION
APPROVED

By 

SITUATED IN

The State of Ohio, County of Muskingum
Township of Cass, and being a part of Lot 22,
and Lot 17, Quarter Township 4, T3, R8, U.S.M.L.

REFERENCES

Previous surveys of area by
M. Graves, P. Dinan, R. Roberts,
and M.S.E.S. Consultants.
Tax Map 10-34
DR 548-827
DR 497-161
DR 1015-442
OR 2307-78

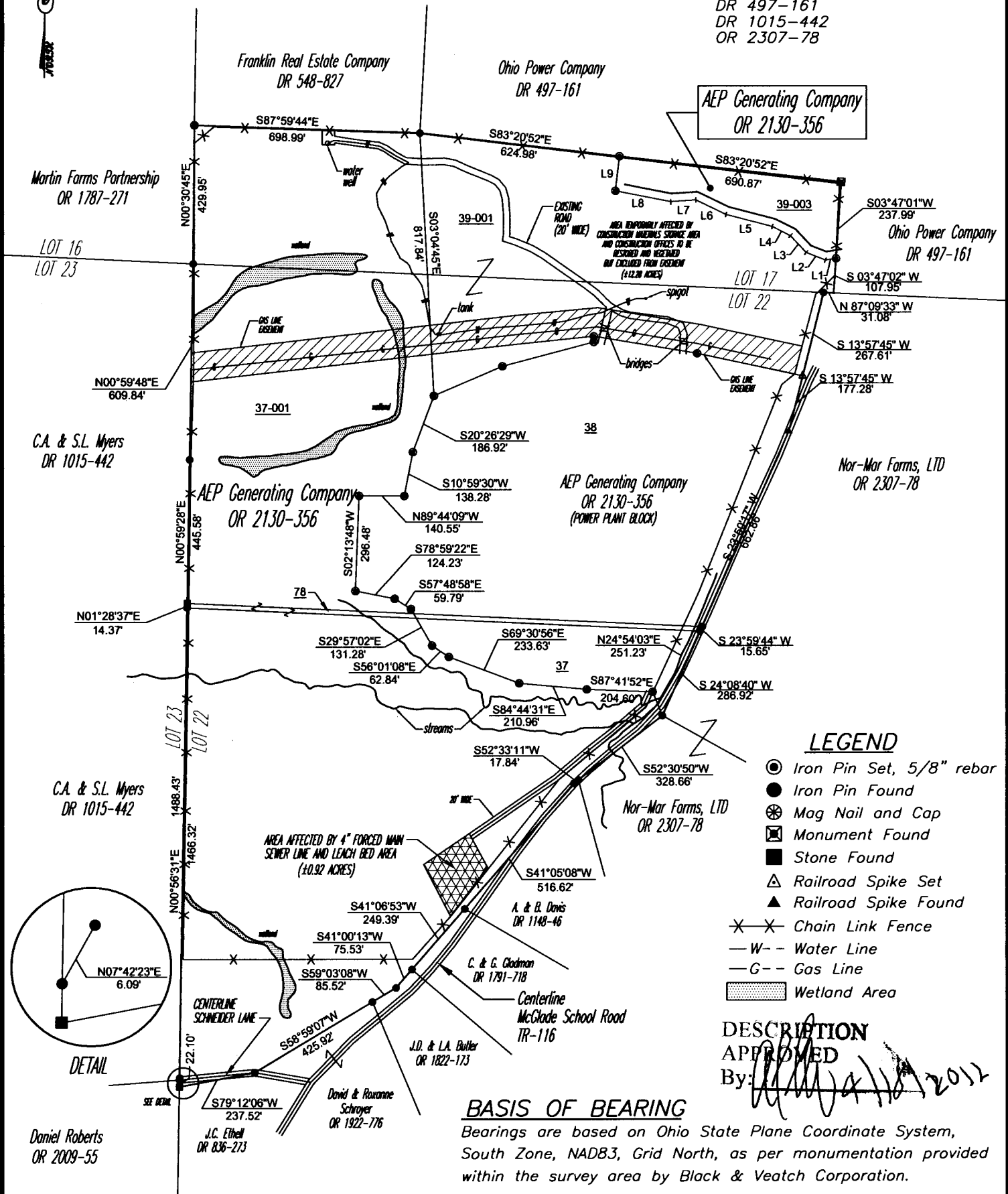

LEGEND

- Iron Pin Set, 5/8" rebar
- Iron Pin Found
- ⊗ Mag Nail and Cap
- ⊠ Monument Found
- Stone Found
- △ Railroad Spike Set
- ▲ Railroad Spike Found
- ✕✕ Chain Link Fence
- - - Water Line
- - - Gas Line
- ▨ Wetland Area

DESCRIPTION APPROVED

By: *[Signature]* 2/12/2012

BASIS OF BEARING

Bearings are based on Ohio State Plane Coordinate System, South Zone, NAD83, Grid North, as per monumentation provided within the survey area by Black & Veatch Corporation.

PARCEL NO.

- All of: 10-10-34-51-37-000 (±3.47 ac.)
- All of: 10-10-34-51-37-001 (±53.67 ac.)
- All of: 10-10-34-51-38-000 (±27.69 ac.)
- All of: 10-10-34-51-39-001 (±9.16 ac.)
- All of: 10-10-34-51-39-003 (±2.43 ac.)
- TOTAL ACREAGE: (±96.42 ac.)

GRAPHIC SCALE

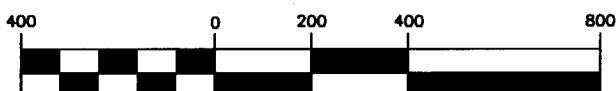

(IN FEET)
1 inch = 400 ft.

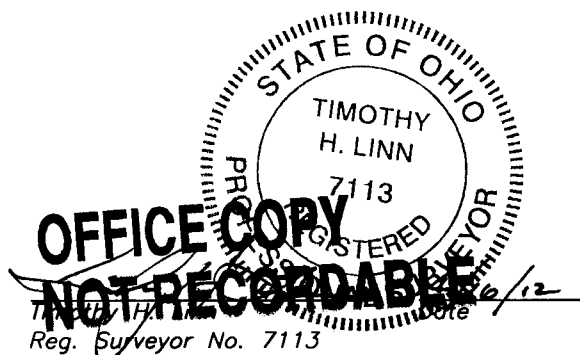

Project No.: 10-34 DOMINION



Linn Engineering, Inc. 740-452-7434
Civil Engineering Consultants
P.O. Box 2086 Zanesville, Ohio 43702-2086

thence south 79 degrees 15 minutes 12 seconds west 238.00 feet to a stone found on the west line Lot 22 and the east line of Lot 23; thence north 1 degree 14 minutes 43 seconds east along said Lot line 22.10 feet to an iron pin found in the center of said Schneider Lane; thence south 79 degrees 37 minutes 45 seconds west along the center of Schneider Lane and the north line of aforesaid 0.895 acre parcel owned by Christopher and Sharon Myers a distance of 93.46 feet to an iron pin found; thence south 82 degrees 11 minutes 25 seconds west along said centerline and the north line of said Myers parcel 70.09 feet to a point; thence along the north line of said Myers and the center of said Schneider Lane on a curve to the left having a radius of 233.82 feet (the chord of which bears south 63 degrees 55 minutes 45 seconds west 146.53 feet) an arc distance of 149.04 feet to a point; thence south 45 degrees 40 minutes 15 seconds west along said centerline and Myers north line 25.28 feet to an iron pin found; thence south 00 degrees 53 minutes 44 seconds east along the west line of said Christopher Myers parcel 45.98 feet to the place of beginning containing one-hundred-six and fifty-seven-hundredths (106.57) acres of which 72.98 acres is in Lot 23 and 33.59 acres is in Lot 22.

The above described parcel is part of Auditors Parcel No. 10-10-34-51-30 (72.98 Acres) and and all of Parcel No. 10-10-34-51-37 (33.59 Acres)

Subject to all legal right of ways and easements on record.

Conveyed with the above described parcel is any right title or interest the grantor has to the following described parcel once known as preston Wiley Road: Beginning at an iron pin at the northeast corner of the above described parcel; thence north 24 degrees 23 minutes 28 seconds east along the center of McGlade School Road 15.65 feet to an iron pin; thence north 87 degrees 04 minutes 25 seconds west along the south line of property owned by Vernon Parsons (Vol. 750, Pg. 254) a distance of 1600.16 feet to a stone at the southwest corner of said parsons and on the west line of Lot 22; thence south 1 degree 17 minutes 35 seconds west along the west line of said Lot 22 a distance of 14.58 feet to an iron pin which bears south 87 degrees 04 minutes 25 seconds east 7.24 feet from a stone found; thence south 87 degrees 04 minutes 25 seconds east along the north line of the above described parcel a distance of 1594.02 feet to the place of beginning containing 0.53 of an acre.

This description was written December 17, 1988 by Richard Max Graves Registered Surveyor No. 5792.

DESCRIPTION APPROVED
FOR AUDITOR'S TRANSFER

BY J. J. Hambl

12-20-88

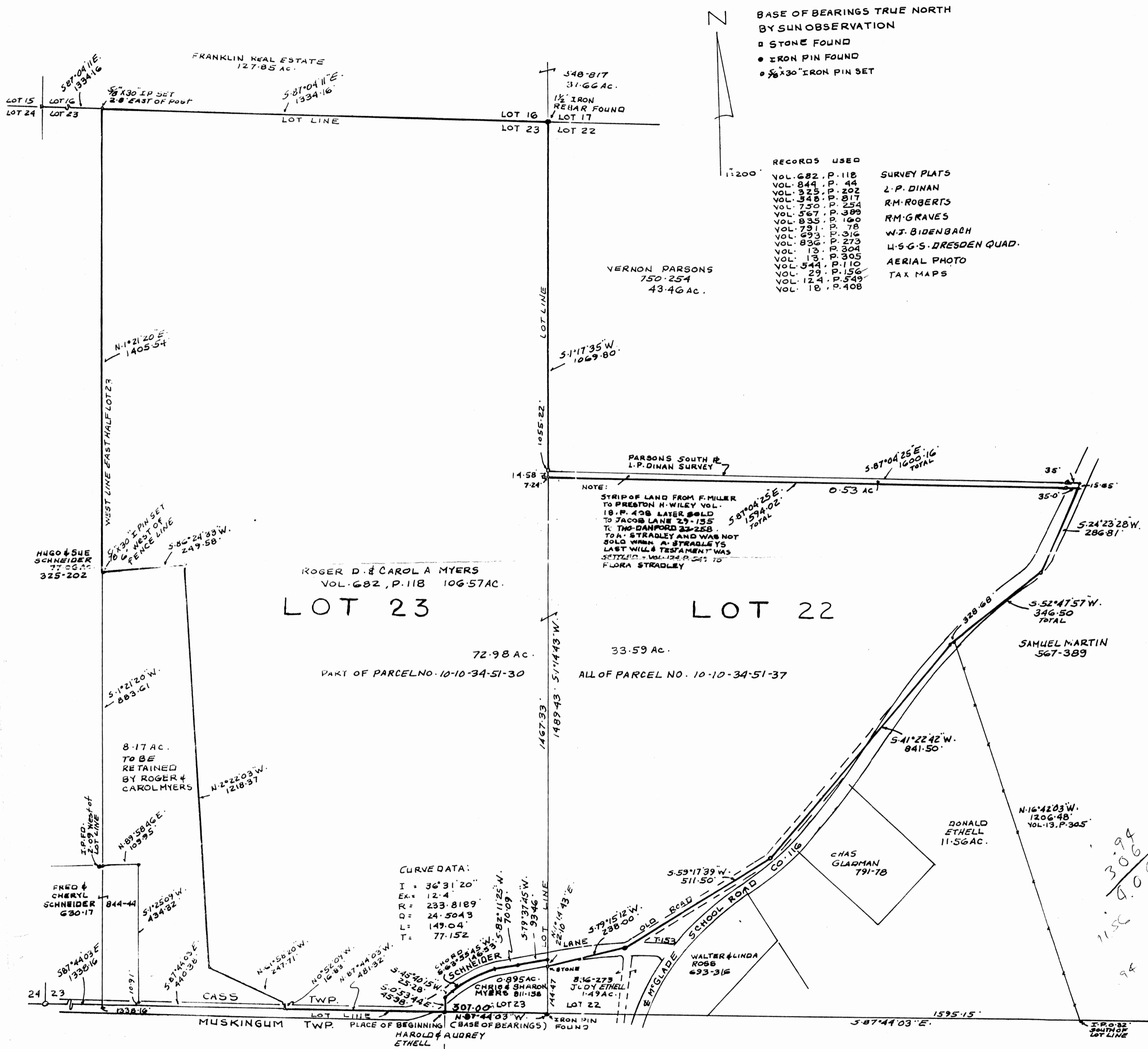

BASE OF BEARINGS TRUE NORTH
 BY SUN OBSERVATION
 □ STONE FOUND
 ● IRON PIN FOUND
 ○ 3/8" x 30" IRON PIN SET

RECORDS USED	SURVEY PLATS
VOL. 682, P. 118	L. P. DINAN
VOL. 844, P. 44	RM. ROBERTS
VOL. 325, P. 202	RM. GRAVES
VOL. 348, P. 817	W. J. BIDENBACH
VOL. 750, P. 254	U.S.G.S. DRESDEN QUAD.
VOL. 367, P. 389	AERIAL PHOTO
VOL. 835, P. 100	TAX MAPS
VOL. 791, P. 78	
VOL. 893, P. 316	
VOL. 836, P. 273	
VOL. 13, P. 304	
VOL. 13, P. 305	
VOL. 544, P. 110	
VOL. 29, P. 156	
VOL. 124, P. 549	
VOL. 18, P. 408	

MAP SHOWING SURVEY OF
 106.57 AC. FOR ROGER & CAROL
 MYERS VOL. 682, P. 118 IN
 LOTS 22 & 23 QTR. TWP 4
 TWP. 3, RANGE 8 U.S.M.L.
 CASS TWP. MUSKINGUM CO., OHIO

DESCRIPTION APPROVED
 FOR AUDITOR'S TRANSFER
 BY *[Signature]*
 12-20-88

RICHARD MAX GRAVES
 REGISTERED SURVEYOR NO. 5102
 2925 KENLOWOODS BLVD.
 NASHPORT, OHIO 43080
 DEC 21 1988
[Signature]

306.94
 1158 4.000

10-34-51-37

Need plat

ADDRESS N/A

**DESCRIPTION OF SURVEY
FOR
DOMINION EQUIPMENT, INC.**

A survey of a tract of land being a part of Lot 22 in Quarter Township Four (4), Township Three (3), Range Eight (3), situated in the State of Ohio, County of Muskingum, Township of Cass, of the United States Military Lands and Property owned by Christopher A. Myers and Sharon L. Myers as Recorded in Deed Volume 1015, Page 442 of the Muskingum County Deed Records, bounded and described as follows:

Commencing at an iron pin (found) at southwest corner of said Lot 22,
thence,

**OFFICE COPY
NOT RECORDABLE**

N 01° 14' 43" E (the base of bearings for this description, Deed Volume 1015 Page 442) along the west line of said Lot 22, at 167.35 feet passing a iron pin, found in Schnieder Lane, at the northeast corner of a 0.895 acre parcel owned by Larry L. and Misty M. Lauersdarf, Deed Volume 1513 at Page 733, and the southeast corner of a 72.98 acre parcel owned by Christopher A. and Sharon L. Myers, Deed Volume 1015 at Page 442, in all a distance of 173.32 feet to a iron rod with cap "MSES", set, in Schnieder Lane, a corner to J. Ethell, Deed Volume 836 at page 273, said iron pin being the true place of beginning for the following described parcel: thence with the west line of said Lot 22 and Myers,

N 01° 14' 43" E 1460.55 feet to a iron rod with cap "Graves #5792", found, a corner to said Myers Deed Volume 1015 at Page 442, and a corner to a parcel of land known as the Preston Wiley Road, from which a stone, found, bears N 87° 04' 21" W 7.42 feet, thence continuing with said Myers,

N 02° 08' 37" E 14.46 feet to a stone, found, a corner to said Myers 72.98 acre tract, Deed Volume 1015 at Page 442, and a corner to Val T. Orton, Ohio Trustee, Deed Volume 1554 at Page 294, thence with the south line of said Orton,

S 87° 04' 42" E at 1564.94 feet passing a iron pin, found, in all a total distance of 1600.16 feet to a iron pin, found, In McGlade School, County Route 116, a corner to Val T. Orton, Ohio Trustee, Deed Volume 1554 at Page 294, and a corner to Martin Farms, Inc, Deed Volume 1131 at Page 606, thence,

S 24° 07' 06" W 15.68 feet to a iron pin, found, in McGlade School Road, a corner to Martin Farms, Inc, Deed Volume 1131 at Page 606, thence,

S 24° 26' 47" W 286.84 feet to a iron pin and cap "Graves #5792", found, on the east side of McGlade School Road, a corner to Martin Farms, Inc, Deed Volume 1131 at Page 606, thence,

S 52° 48' 08" W at 328.67 passing a nail, found, a corner to Martin Farms, Inc, Deed Volume 1131 at Page 606, and a corner to A. & B. Davis, Deed Volume 1148 at Page 046, in all a total distance of 346.52 feet to a railroad spike, found, a corner to said Davis, thence,

S 41° 22' 46" W at 516.60 feet passing a iron pin with cap "Graves #5792", found, a corner to said Davis, and a corner to C. & G. Gladman, Deed Volume 791 at Page 78, continuing at 766.02 feet passing a iron pin with cap "Graves #5792", found, a corner to said Gladman, and a corner to H. Ethell, Deed Volume 1077 at Page 536, in all a total distance of 841.51 feet to a iron pin with cap "Graves #5792",, found on the northwest side of the McGlade School Road, a corner to said Ethell, thence,

S 59° 17' 22" W at 85.54 feet passing a iron pin with cap "Graves #5792", a corner to H. Ethell, and a corner to Donald R. and Judy Ethell, Deed Volume 544 apt Page 110, in all a total distance of 497.82 feet to a iron rod with cap "MSES", set, in Schnieder Lane, a corner to said Ethell, and a corner to J. Ethell, Deed Volume 836 at page 273, thence with a line of J. Ethell,

N 86° 01' 57" W 68.30 feet to a iron rod with cap "MSES", set, in Schnieder Lane, a corner to J. Ethell, Deed Volume 836 at page 273, thence with a line of J. Ethell,

**OFFICE COPY
NOT RECORDABLE**

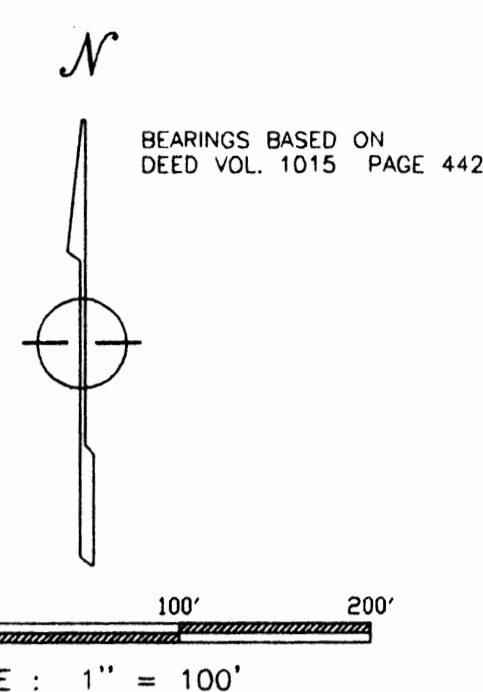

P/O FARM LOT 22
FOURTH QUARTER
TOWNSHIP 3N, RANGE 8W
U.S. MILITARY LANDS
CASS TOWNSHIP
MUSKINGUM COUNTY
OHIO

Val T. Orton, Trustee
Tax Map 10-10-34-51-38-000
Deed Volume 1554 Page 294
43.46 Acres

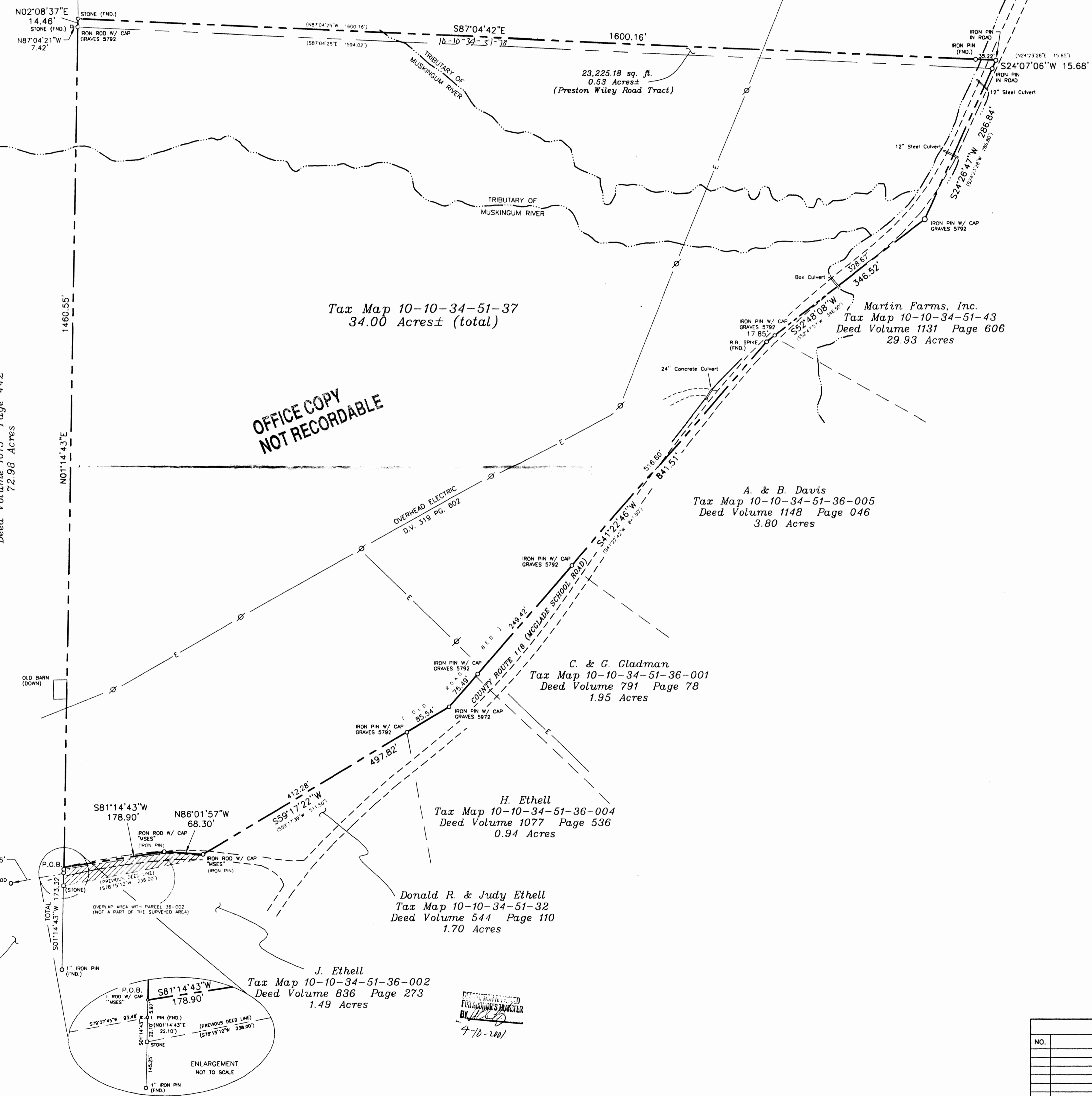

DESCRIPTION OF SURVEY FOR DOMINION EQUIPMENT, INC.

A survey of a tract of land being a part of Lot 22 in Quarter Township Four (4), Township Three (3), Range Eight (8), situated in the State of Ohio, County of Muskingum, Township of Cass, of the United States Military Lands and Property owned by Christopher A. Myers and Sharon L. Myers as Recorded in Deed Volume 1015, Page 442 of the Muskingum County Deed Records, bounded and described as follows:

- Commencing at an iron pin (found) at southwest corner of said Lot 22, thence,
 - N 01° 14' 43" E (the base of bearings for this description, Deed Volume 1015 Page 442) along the west line of said Lot 22, at 187.35 feet passing an iron pin, found in Schneider Lane, at the northeast corner of a 0.895 acre parcel owned by Larry L. and Misty M. Lauersdorf, Deed Volume 1513 at Page 733, and the southeast corner of a 72.98 acre parcel owned by Christopher A. and Sharon L. Myers, Deed Volume 1015 at Page 442, in all a distance of 173.32 feet to a iron rod with cap "MSES", set, in Schneider Lane, a corner to J. Ethell, Deed Volume 836 at page 273, said iron pin being the true place of beginning for the following described parcel: thence with the west line of said Lot 22 and Myers,
 - N 01° 14' 43" E 1460.55 feet to a iron rod with cap "Graves #5792", found, a corner to said Myers Deed Volume 1015 at Page 442, and a corner to a parcel of land known as the Preston Wiley Road, from which a stone, found, bears N 87° 04' 21" W 7.42 feet, thence continuing with said Myers,
 - N 07° 08' 37" E 14.46 feet to a stone, found, a corner to said Myers 72.98 acre tract, Deed Volume 1015 at Page 442, and a corner to Val T. Orton, Ohio Trustee, Deed Volume 1554 at Page 294, thence with the south line of said Orton,
 - S 87° 04' 42" E at 1564.94 feet passing an iron pin, found, in all a total distance of 1600.16 feet to an iron pin, found, in McGlade School, County Route 116, a corner to Val T. Orton, Ohio Trustee, Deed Volume 1554 at Page 294, and a corner to Martin Farms, Inc., Deed Volume 1131 at Page 606, thence,
 - S 24° 07' 06" W 15.68 feet to a iron pin, found, in McGlade School Road, a corner to Martin Farms, Inc., Deed Volume 1131 at Page 606, thence,
 - S 24° 26' 47" W 286.84 feet to a iron pin and cap "Graves #5792", found, on the east side of McGlade School Road, a corner to Martin Farms, Inc., Deed Volume 1131 at Page 606, thence,
 - S 52° 48' 08" W at 328.87 feet passing a nail, found, a corner to Martin Farms, Inc., Deed Volume 1131 at Page 606, and a corner to A. & B. Davis, Deed Volume 1148 at Page 046, in all a total distance of 346.52 feet to a railroad spike, found, a corner to said Davis, thence,
 - S 41° 22' 48" W at 516.60 feet passing an iron pin with cap "Graves #5792", found, a corner to said Davis, and a corner to C. & C. Gladman, Deed Volume 791 at Page 78, continuing at 766.02 feet passing an iron pin with cap "Graves #5792", found, a corner to said Gladman, and a corner to H. Ethell, Deed Volume 1077 at Page 536, in all a total distance of 841.51 feet to a iron pin with cap "Graves #5792", found on the northeast side of the McGlade School Road, a corner to said Ethell, thence,
 - S 59° 17' 22" W at 85.54 feet passing an iron pin with cap "Graves #5792", a corner to H. Ethell, and a corner to Donald R. and Judy Ethell, Deed Volume 544 at Page 110, in all a total distance of 497.82 feet to a iron rod with cap "MSES", set, in Schneider Lane, a corner to said Ethell, and a corner to J. Ethell, Deed Volume 836 at page 273, thence with a line of J. Ethell,
 - N 86° 01' 57" W 68.30 feet to a iron rod with cap "MSES", set, in Schneider Lane, a corner to J. Ethell, Deed Volume 836 at page 273, thence with a line of J. Ethell,
 - S 81° 14' 43" W 178.90 feet to the beginning, containing 34.00 acres, more or less, as surveyed in February of the Year 2001, by MSES Consultants, Inc.

The above described property contains the entire portion known as the "Preston Wiley Road".
Being a part of the same property as conveyed to Christopher A. and Sharon L. Myers, by Roger D. and Carol A. Myers, by deed recorded in Deed Volume 1015 at Page 442 of the Muskingum County Records.

Christopher A. & Sharon L. Myers
Tax Map 10-10-34-51-30-001
Deed Volume 1015 Page 442
72.98 Acres

OFFICE COPY
NOT RECORDABLE

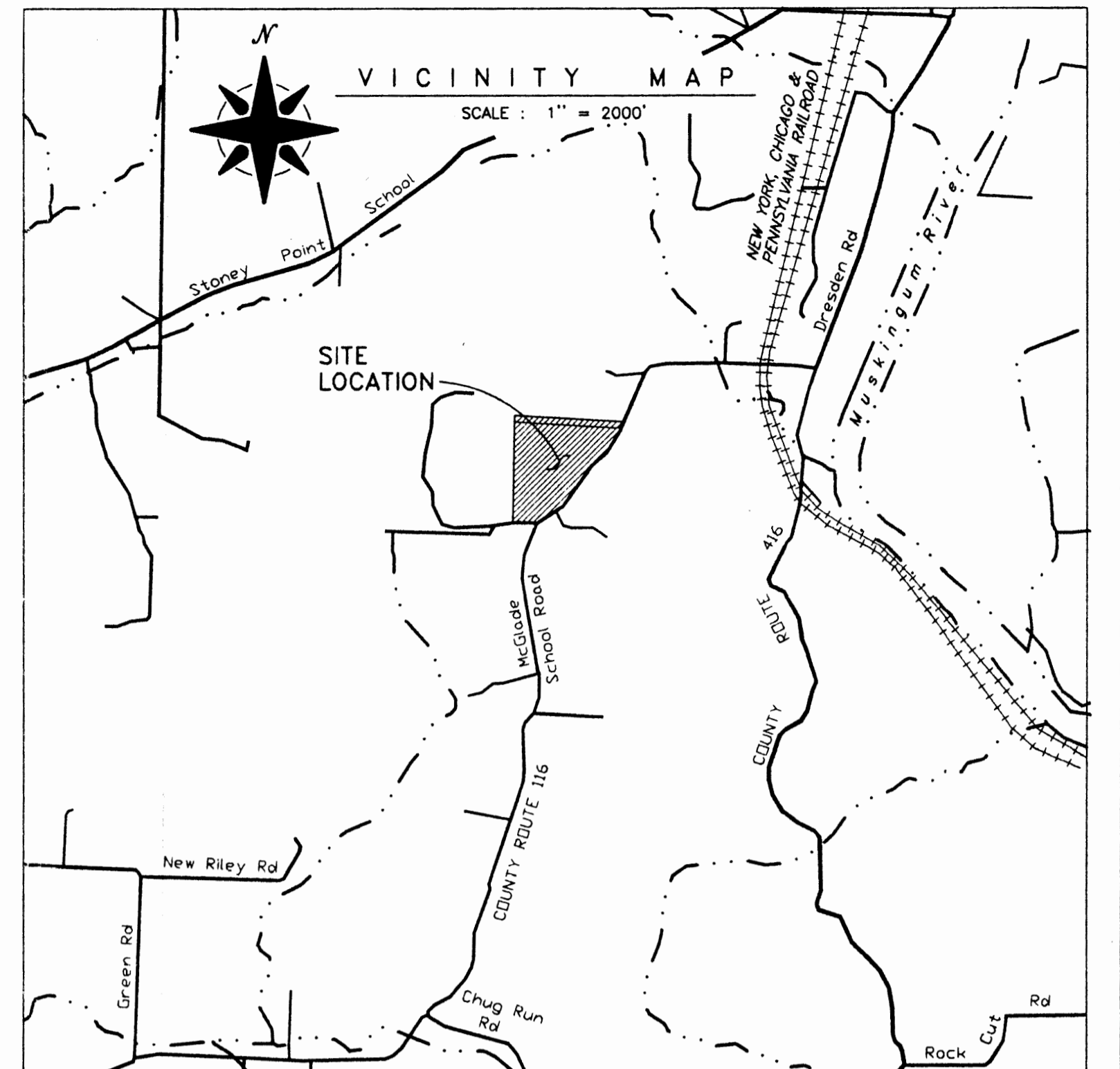
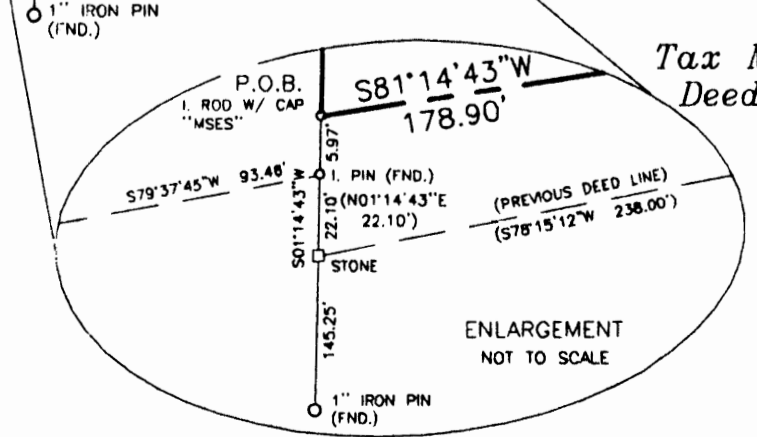

REFERENCE
U.S.G.S. 7.5' QUADRANGLE :
DRESDEN, OH

DEED BOOK/PAGE	GRANTOR	GRANTEE	SUBJECT	COMMENTS
319/602	Flora Stradley	Ohio Power Company	Easement For Electric	As shown on plat

NOTE
BEARINGS SHOWN IN PARENTHESIS ARE DEED BEARINGS AS RECORDED IN DEED VOLUME 1015 AT PAGE 442.

FLOOD ZONE CERTIFICATION
I HEREBY CERTIFY THAT THE SURVEY PROPERTY IS LOCATED IN ZONE X AS SHOWN ON FLOOD INSURANCE RATE MAP, MUSKINGUM COUNTY, OHIO, UNINCORPORATED AREAS, COMMUNITY PANEL NUMBER 390425 0040C, PANEL 40 OF 200, EFFECTIVE DATE JUNE 3, 1988, ZONE X DEFINED AS AREAS DETERMINED TO BE OUTSIDE 500 YEAR FLOOD PLAIN.

UTILITIES NOTE
UTILITIES WERE LOCATED THROUGH OHIO UTILITIES PROTECTION SERVICE, 1-800-362-2764, SERIAL NUMBER 126081-041 & 126081-042 JANUARY 29, 2001.

BUILDINGS NOTE
ALL BUILDINGS ARE SHOWN ON SUBJECT SURVEY.

ZONING
THERE ARE NO ESTABLISHED ZONING ORDINANCES FOR MUSKINGUM COUNTY, OHIO

- ALTA TABLE A REQUIREMENTS
- MONUMENTS ARE SHOWN & DESCRIBED ON SURVEY PLAT.
 - VICINITY MAP SHOWING LOCATION OF PROPERTY IS PROVIDED ON SURVEY PLAT.
 - FLOOD ZONE LOCATIONS ARE SHOWN ON SURVEY PLAT.
 - SURVEY WAS MADE OF LAND AREA AS SPECIFIED BY CLIENT.
 - ALL VISIBLE IMPROVEMENTS ON SURVEYED TRACT ARE SHOWN ON PLAT.
 - ALL EXISTING HIGHWAY ENTRANCES ARE SHOWN ON PLAT.
 - THE LOCATION OF UTILITIES SERVING OR EXISTING ON SURVEYED TRACT ARE NOTED ON PLAT.
 - ALL SIGNIFICANT OBSERVATIONS ARE SHOWN ON PLAT.
 - NO EVIDENCE OF ANY SOLID WASTE DUMP, SUMP, OR SANITARY LANDFILL WAS OBSERVED.

CERTIFICATION
TO DOMINION EQUIPMENT, INC. AS LESSEE, (O) VAL T. ORTON, NOT IN HIS INDIVIDUAL CAPACITY, BUT SOLELY AS OHIO TRUSTEE, (W) FIRST SECURITY TRUST COMPANY OF NEVADA, SECURITY BANK, NATIONAL ASSOCIATION, NOT IN ITS INDIVIDUAL CAPACITY, BUT SOLELY AS CERTIFICATE TRUSTEE, (V) FIRST AMERICAN TITLE INSURANCE COMPANY.

THIS IS TO CERTIFY THAT THIS MAP OR PLAT AND THE SURVEY ON WHICH IT IS BASED WERE MADE (O) IN ACCORDANCE WITH "MINIMUM STANDARD DETAIL REQUIREMENTS FOR ALTA/ACSM LAND TITLE SURVEYS," JOINTLY ESTABLISHED AND ADOPTED BY ALTA, ACSM AND NSPS IN 1997, AND INCLUDES ITEMS 1, 2, 3, 4, 8, 10, 11, 13, & 16 OF TABLE A THEREOF (SEE TABLE A NOTES), AND (O) PURSUANT TO THE ACCURACY STANDARDS (AS ADOPTED BY ALTA AND ACSM AND EFFECT ON THE DATE OF THIS CERTIFICATION) OF RURAL SURVEY.
THIS IS TO ALSO CERTIFY THAT THIS MAP OR PLAT AND THE SURVEY ON WHICH IT IS BASED WERE MADE (O) IN ACCORDANCE WITH "MINIMUM STANDARD DETAIL REQUIREMENTS FOR ALTA/ACSM LAND TITLE SURVEYS," JOINTLY ESTABLISHED AND ADOPTED BY ALTA, ACSM AND NSPS IN 1997, AND INCLUDES ITEMS 1, 2, 3, 4, 8, 10, 11, 13, & 16 OF TABLE A THEREOF (SEE TABLE A NOTES), AND (O) PURSUANT TO THE ACCURACY STANDARDS (AS ADOPTED BY ALTA AND ACSM AND EFFECT ON THE DATE OF THIS CERTIFICATION) OF RURAL SURVEY.
DATE SHOWN BELOW IS THE DATE THE SURVEY WAS MADE AND THE DATE THE MAP OR PLAT WAS RECORDED, ISSUED UNDER ORDER NO. 19-13119.
DATE: 04-05-01
CHARLES H. MUNCY, JR., OH P.E. E-63663
MSES CONSULTANTS, INC.
609 WEST MAIN STREET, BUILDING 2
P. O. DRAWER 190
CLARKSBURG, WEST VIRGINIA 26302-0190



MSES consultants inc.
environmental & engineering consultants
Clarksburg, West Virginia

REVISIONS			
NO.	DESCRIPTION	DWN.	DATE

For	DOMINION EQUIPMENT, INC.		
Title	ALTA/ACSM LAND TITLE SURVEY 34.00 ACRE TRACT		
Drawn	VSH/RLB/SARC	4/01	Scale AS SHOWN
Engineer	RRC/RVS	3/01	Dwg. No. 1 of 2
Checked	RVS	4/01	

MSES file no. D-7788