

10-39-01-01-003

10-39-01-04-004

9648 OLDGATE RD

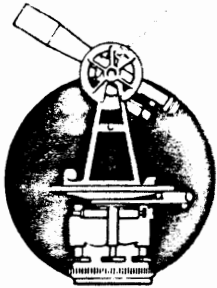

L. Peter Dinan & Associates

27 South Sixth Street

P. O. Box 55, Zanesville, Ohio 43701

SURVEYING & MAPPING

Kenneth Denman
8.10 Acres

Situated in the State of Ohio, County of Muskingum, Township of Cass.

Being a part of Lot 14 and Lot 15 in Quarter Township 4, Township 3, Range 8 bounded and described as follows:

Beginning at an iron pin found at the southeast corner of Lot 7 in Maple Craft Farms Subdivision No. 2 as recorded in Plat Book 15, Page 23; thence along the east line of said subdivision north 693.20 feet to an iron pin found; thence north 78 degrees 14 minutes 45 seconds east 506.37 feet to an iron pin found; thence south 729.45 feet to an iron pin in the center of Old Gate Road on the west line of Maple Craft Farms No. 1 as recorded in Plat Book 15, Page 21; thence south 82 degrees 18 minutes 51 seconds west 500.25 feet to the place of beginning, containing eight and ten hundredths (8.10) acres more or less.

This description written from a survey made by L. Peter Dinan, Registered Surveyor # 5451, November 3, 1986.

**OFFICE COPY
NOT RECORDABLE**

DESCRIPTION APPROVED
for Auditor's transfer

By J. L. Hamble
11-4-86

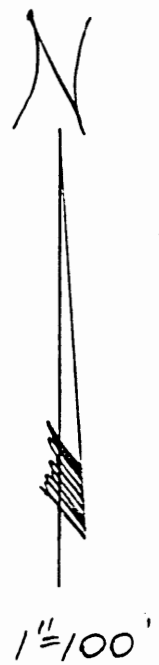
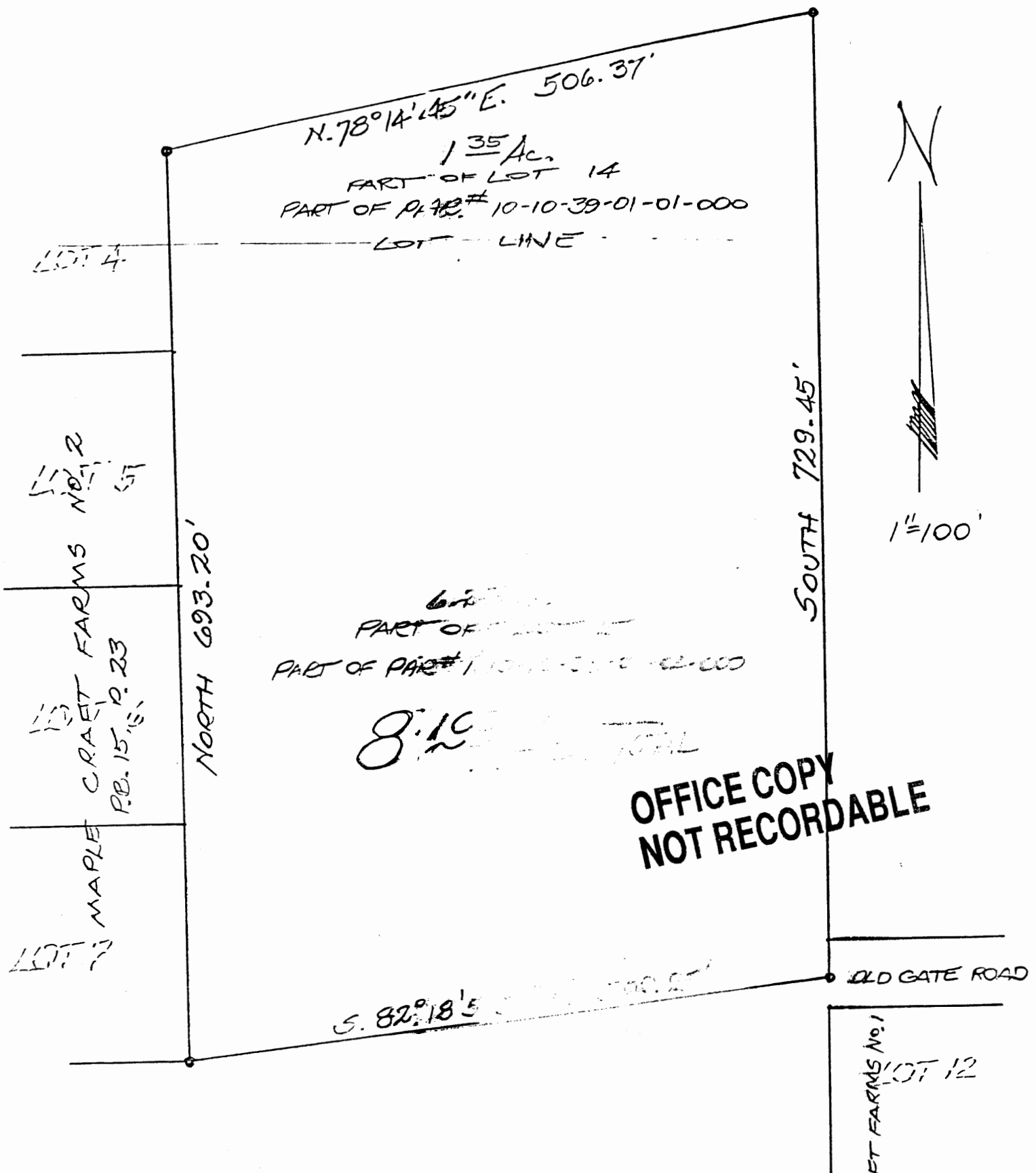

N. 78° 14' 45" E. 506.37'
 1.35 Ac.
 PART OF LOT 14
 PART OF P. 18 # 10-10-39-01-01-000

6.12 Ac.
 PART OF LOT 15
 PART OF P. 18 # 10-10-39-01-01-000

8.10 Ac. TOTAL

**OFFICE COPY
 NOT RECORDABLE**

A PART OF LOT 15
 QTR. TWP. 4, T. 21 N., R. 21 E.
 CASS TOWNSHIP
 MUSKINGUM COUNTY, OHIO

DESCRIPTION APPROVED
 for Auditor's transfer
 By J. Y. Nambel
 11-7-86

**OFFICE COPY
 NOT RECORDABLE**

L. PETER DINAN
 SURVEYING & MAPPING
 27 South Sixth Street
 Circleville, Ohio 43103