

10-39-01-01-007

ADDRESS N/A

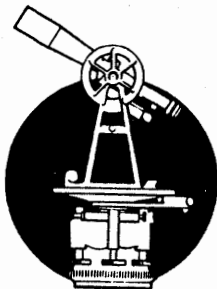

SURVEYING & MAPPING

L. Peter Dinan & Associates

27 South Sixth Street

P. O. Box 55, Zanesville, Ohio 43701

Description For Conveyance
5.97 Acres
Part of Parcel #10-10-39-01-01-000

Situated in the State of Ohio, County of Muskingum, Township of Cass.

Being a part of Lot 14 in Quarter Township 4, Township 3, Range 8,
bounded and described as follows:

Commencing at an iron pin at the northeast corner of Lot 1 in Maplecraft Farms No. 2; thence south 88 degrees 46 minutes 23 seconds east 1066 feet to the true place of beginning of the premises herein intended to be described; thence south 88 degrees 46 minutes 23 seconds east 929.99 feet to an iron pin; thence south 0 degrees 40 minutes 44 seconds west 280 feet to an iron pin; thence north 88 degrees 46 minutes 23 seconds west 926.68 feet to an iron pin; thence north 280.05 feet to the true place of beginning, containing five and ninety-seven hundredths (5.97) acres more or less.

This description written from a survey made by L. Peter Dinan, Registered Surveyor #5451, November 14, 1992.

**OFFICE COPY
NOT RECORDABLE**

DESCRIPTION APPROVED
FOR AUDITOR'S TRANSFER

BY JL Nambh
11-17-92

L. PETER DINAN & ASSOCIATES
27 SOUTH SIXTH STREET
ZANESVILLE, OHIO

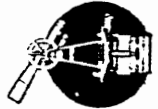

MAPLE CRAFT FARMS NO. 2
PLAT BOOK 15, PAGE 23 & 24
NORTH-EAST CORNER
LOT

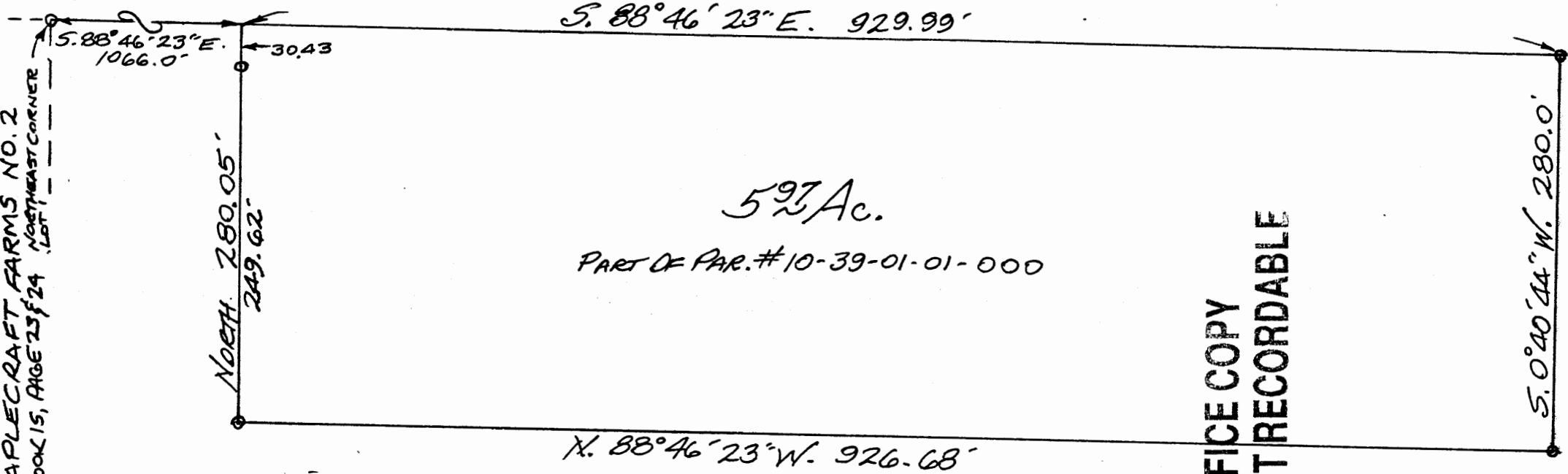

5.97 Ac.

PART OF PAR. # 10-39-01-01-000

OFFICE COPY
NOT RECORDABLE

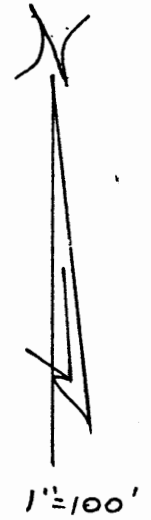

DESCRIPTION APPROVED
FOR AUDITOR'S TRANSFER

BY J. J. Nambel
11-17-92

PART OF LOT 14
QTR. TWP. 4, TWP. 3, R. 8
CASS TOWNSHIP
MUSKINGUM COUNTY, OHIO

JULY 29, 1992