

ADDRESS N/A

SNR

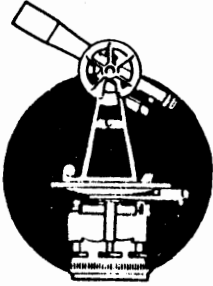

SURVEYING & MAPPING

L. Peter Dinan & Associates

27 South Sixth Street

P. O. Box 55, Zanesville, Ohio 43701

0.29 Acres
Larry G. Darling
Part of Parcel #10-39-01-04-008

Situated in the State of Ohio, County of Muskingum, Township of Cass.

Being a part of Lot 15 in Quarter Township 4, Township 3, Range 8 bounded and described as follows:

Commencing at an iron pin found at the northwest corner of Lot 35 in Maplecraft Farms No. 1 as recorded in Plat Book 15, Page 21; thence north 89 degrees 11 minutes 11 seconds west 25.01 feet to an iron pin and the true place of beginning of the premises herein intended to be described; thence north 89 degrees 11 minutes 11 seconds west 25.0 feet to an iron pin; thence north 0.39 feet to a point; thence north 2 degrees 31 minutes 43 seconds east 514.48 feet to an iron pin; thence south 72 degrees 16 minutes 09 seconds east 25.90 feet to a point; thence south 2 degrees 31 minutes 43 seconds west 507.33 feet to the true place of beginning, containing twenty-nine hundredths (0.29) of an acre more or less.

The entire premises above described, 0.29 acre parcel is subject to an easement for ingress and egress and for the purpose of laying and maintaining utilities.

This description written from a survey made by L. Peter Dinan, Registered Surveyor #5451, June 17, 1995.

**OFFICE COPY
NOT RECORDABLE**

DESCRIPTION APPROVED
FOR AUDITOR'S TRANSFER

BY: L.P. Dinan

6-21-95



L. PETER DINAN & ASSOCIATES
 27 SOUTH SIXTH STREET
 ZANESVILLE, OHIO

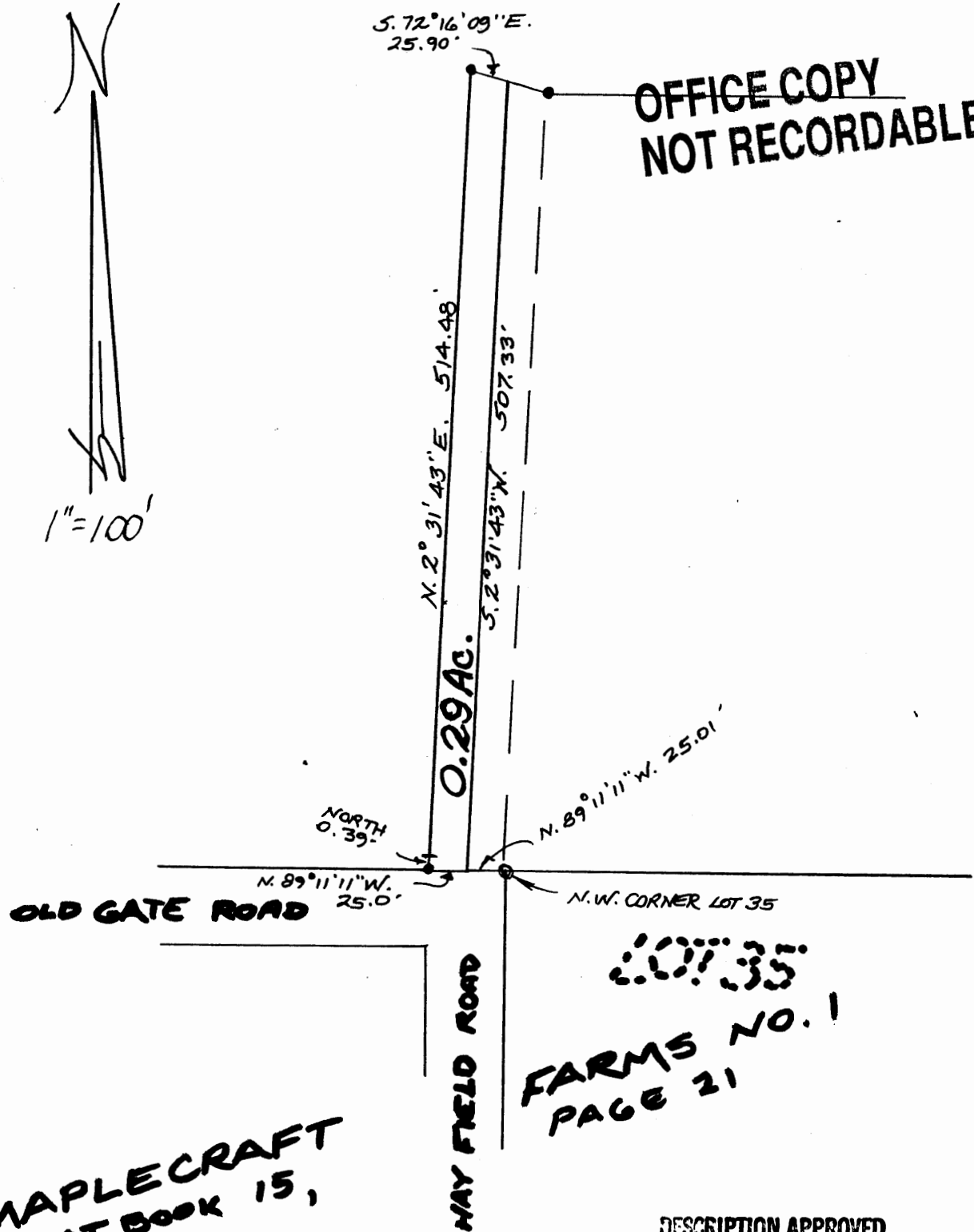
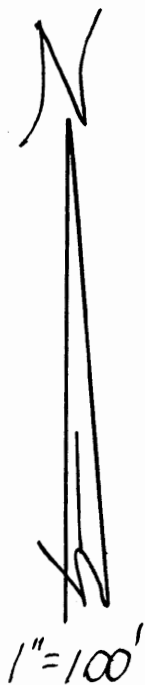

OFFICE COPY
 NOT RECORDABLE

0.0735
 FARMS NO. 1
 PAGE 21

MAPLECRAFT
 PLAT BOOK 15,

DESCRIPTION APPROVED
 FOR AUDITOR'S TRANSFER
 BY APL
 6-21-95

PART OF LOT 15
 QTR. TWP. 4, TWP. 3, R. 8
 CASS TOWNSHIP
 MUSKINGUM CO. OHIO
 JUNE 12, 1995