

SURVEYING & MAPPING

L. Peter Dinan & Associates

27 South Sixth Street

P. O. Box 55, Zanesville, Ohio 43701

Description For Conveyance
 North part of Lot 32
 Part of Parcel #10-10-39-04-05-000

Situated in the State of Ohio, County of Muskingum, Township of Cass.

Being a part of Lot 32 in Maplecraft Farms No. 1 Subdivision as recorded in Plat Book 15, Page 21 bounded and described as follows:

Beginning at an iron pin found at the northwest corner of said Lot 32; thence along the north line of said Lot 32 east 307.83 feet to an iron pin; thence south 0 degrees 08 minutes 54 seconds west 60 feet to an iron pin; thence west 307.67 feet to an iron pin; thence north 60 feet to the place of beginning.

This description written from a survey made by L. Peter Dinan, Registered Surveyor August 15, 1993.

**OFFICE COPY
 NOT RECORDABLE**

DESCRIPTION APPROVED
 FOR AUDITOR'S TRANSFER

BY A. L. Swickard

9-1-93



L. PETER DINAN & ASSOCIATES
 27 SOUTH SIXTH STREET
 ZANESVILLE, OHIO

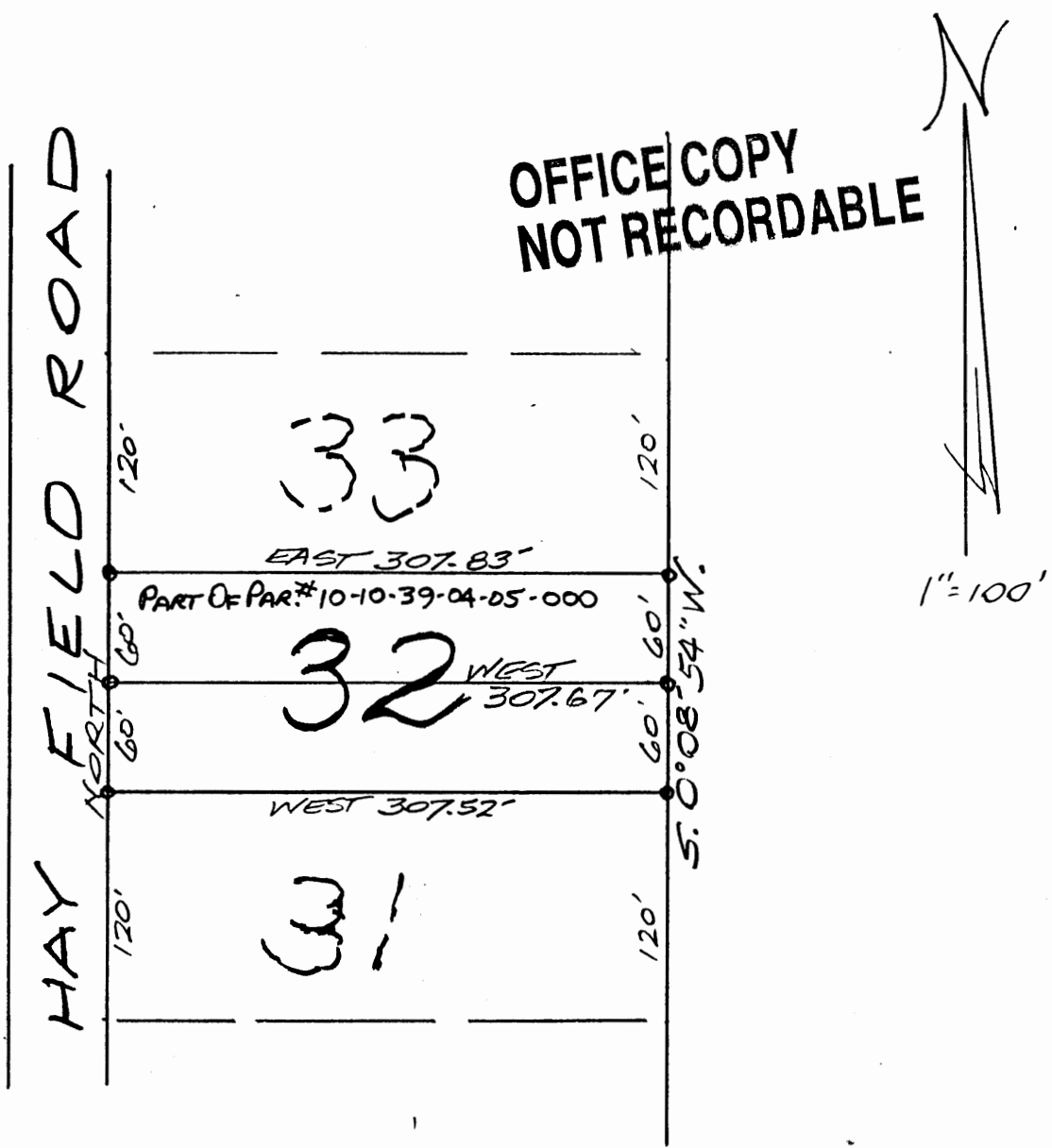

DESCRIPTION APPROVED
 FOR AUDITOR'S TRANSFER

BY *A. J. Dunne*

9-1-93

PLAT SHOWING
 SUBDIVISION OF LOT NO. 32
 MAPLE CRAFT FARMS NO. 1
 QTR. TWP. 4, TWP. 3 R. 8
 CASS TOWNSHIP
 MUSKINGUM CO. OHIO

AUG. 9, 1993