

parcel #
13-40-02-05
5245 Cannelville

Ronnie Lantz
4/11/88

Situated in the State of Ohio, County of Muskingum, Township of Clay, T 14, R 14, part of the Northwest corner of Section 2 and bounded and described as follows:

Beginning at an iron pin found at the Southeast corner of the Northwest Quarter of Section 2; thence North $0^{\circ} 02' 03''$ West along section line 1496.16 feet to an iron pin set; thence leaving section line North $89^{\circ} 50' 44''$ West 2601.70 feet to an iron pin found on the West line of said section; thence South $0^{\circ} 26' 31''$ West 1503.22 feet to an iron pin set at the Southwest corner of Section 2; thence North $90^{\circ} 00' 00''$ East 2614.18 feet to the place of beginning, containing 89.785 acres more or less.

Except the following:

Commencing at the Southwest corner of the Northwest Quarter of Section 2; thence North $71^{\circ} 08' 09''$ East 1391.57 feet to a point in center of County Road 7 the place of beginning; thence leaving center of road North $9^{\circ} 24'$ West 129.64 feet; thence North $80^{\circ} 36'$ East 168.00 feet; thence South $9^{\circ} 24'$ East 129.64 feet to County Road 7; thence South $80^{\circ} 36'$ West 168.00 feet to the place of beginning, containing 0.50 acres more or less.

Bearings are based on the South line of the Northwest Quarter of Section 2 bearing North $90^{\circ} 00' 00''$ East.

Being all of Auditor's Parcel No. 13-13-40-02-05-000.

Survey & Description by:

Registered Surveyor No. 5410

DESCRIPTION APPROVED
FOR AUDITOR'S TRANSFER

BY

J. L. Nambé
4-13-88

OFFICE COPY
NOT RECORDABLE

R L DANIELS & ASSOC.

OFFICE COPY
NOT RECORDABLE

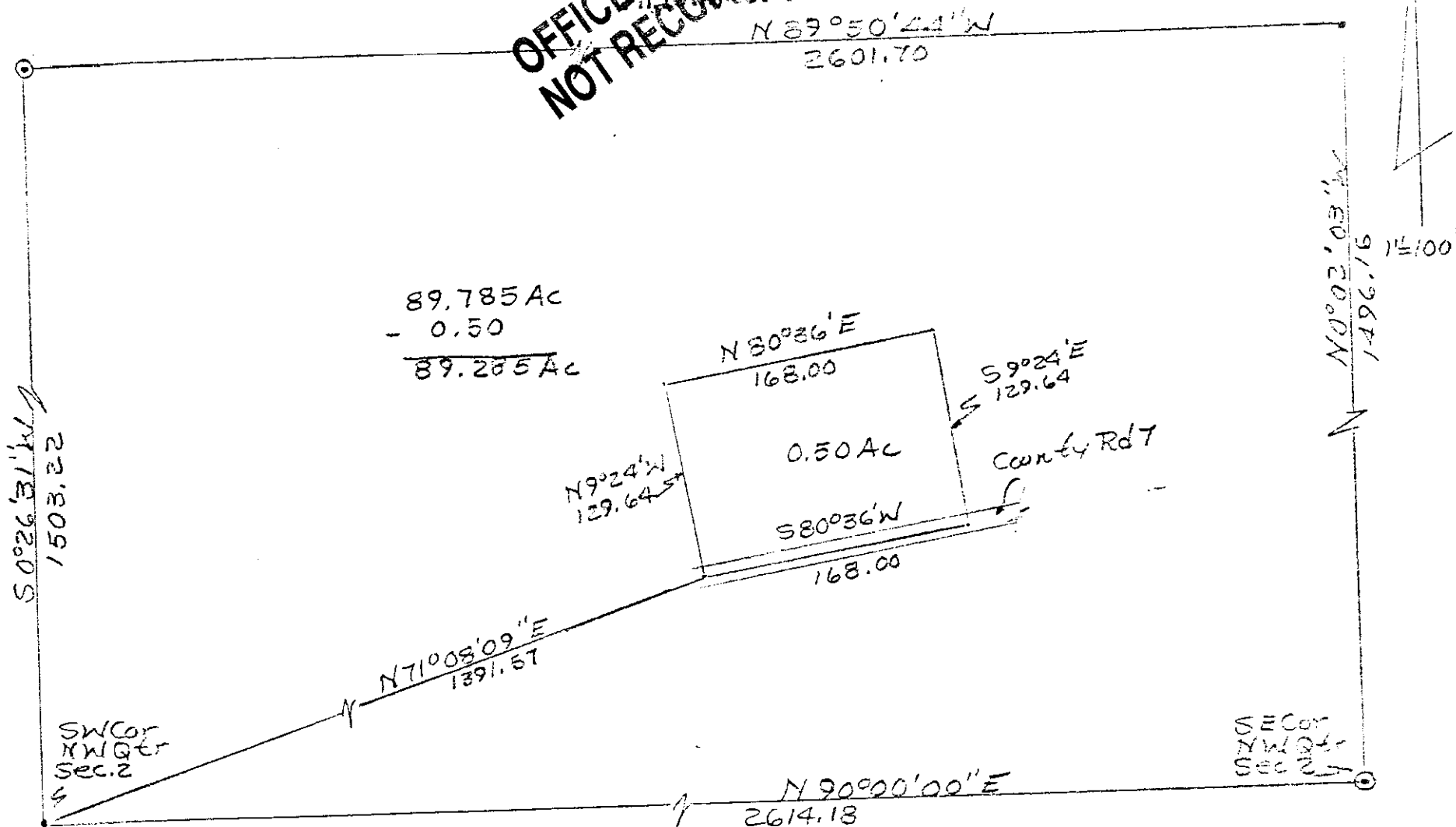

DESCRIPTION APPROVED
FOR AUDITOR'S TRANSFER

BY J L Nambel
4-13-88

- Iron Pins Found
- Iron Pins Set.

All - Parcel No. 18-18-40-02-05

Ronnie R Lantz 4/11/88
By R L Daniels Reg. Surveyor
No. 5410
Moskington County, Clay Twp.,
T14, R14, Part S.W. Quarter
Section 2.