

# Plat of Survey

Township of Clay, County of Muskingum, State of Ohio, and being part of the Southeast Quarter of Section 2, Township 14N, Range 14W.

### PROPERTY LOCATION

Being a Survey of a 138 Acre parcel conveyed to Countytime Land Specialists, Ltd., as recorded in O.R. Volume 3005, Page 548, in the Muskingum County Deed Records, and all of Auditor's P.P.N. 13-40-02-03-001.

### BASIS OF BEARING

The bearings of this plat are based on the O.D.O.T. CORS Network System, Ohio State Plane Coordinate System, South Zone. 7011(NAD83)

NOTE #1: bears N 03°28'10" E 658.56' from 3/4" o.d. iron pipe to iron marking the Southeast corner of Section 2.

### LINE TABLE

No.	Bearing	Distance
L1	N 39°07'21" E	47.57'
L2	N 14°24'44" W	99.91'
L3	N 17°50'51" W	99.92'
L4	N 24°46'12" W	94.68'
L5	N 24°46'12" W	64.68'
L6	N 24°46'12" W	30.00'
L7	N 18°22'02" W	66.37'
L8	N 14°03'36" W	52.12'
L9	N 17°49'00" W	119.71'
L10	N 17°49'00" W	70.83'
L11	N 29°56'39" W	55.12'
L12	N 29°56'39" W	45.03'
L13	N 27°13'09" W	98.13'
L14	N 19°54'19" W	57.31'

### CURVE TABLE

No.	Arc length	Radius	Delta Angle	Chord/Distance
C1	56.04'	150.00'	21°24'22"	N 19°53'13" W 55.72'
C2	125.77'	150.00'	48°02'29"	N 14°58'15" E 122.12'
C3	119.30'	150.00'	45°34'16"	N 07°45'25" W 116.18'
C4	62.52'	150.00'	23°52'45"	N 27°06'05" E 62.06'
C5	193.65'	207.32'	53°31'04"	N 11°51'05" E 186.69'

### LEGEND

- ◆ OIL/GAS WELL HEAD
- 5/8" o.d. Iron Pin Found
- 5/8" x 30" long rebar w/rod cap set capped "S.A. ENGLAND #7452"
- 5/8" x 30" long rebar w/rod cap set capped "S.A. ENGLAND #7452" @ 30.00' from centerline
- ◆ 1 1/2" o.d. Iron Pin Found
- ▲ Railroad Spike Set
- ▼ 1/2" o.d. iron Pin Found
- 3/4" o.d. iron Pin Found

DESCRIPTION  
APPROVED

By: *A. England*

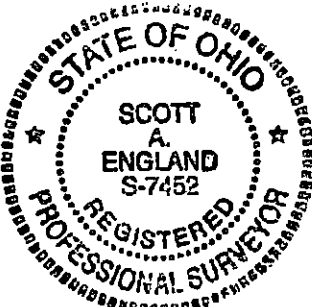

**OFFICE COPY**  
**NOT RECORDABLE**

PREPARED BY:  
S.A. ENGLAND SURVEYING  
Professional Land Surveying  
P.O. Box 1770  
Buckeye Lake, Ohio 43008  
Phone: 614-430-6444  
www.surveyo.com

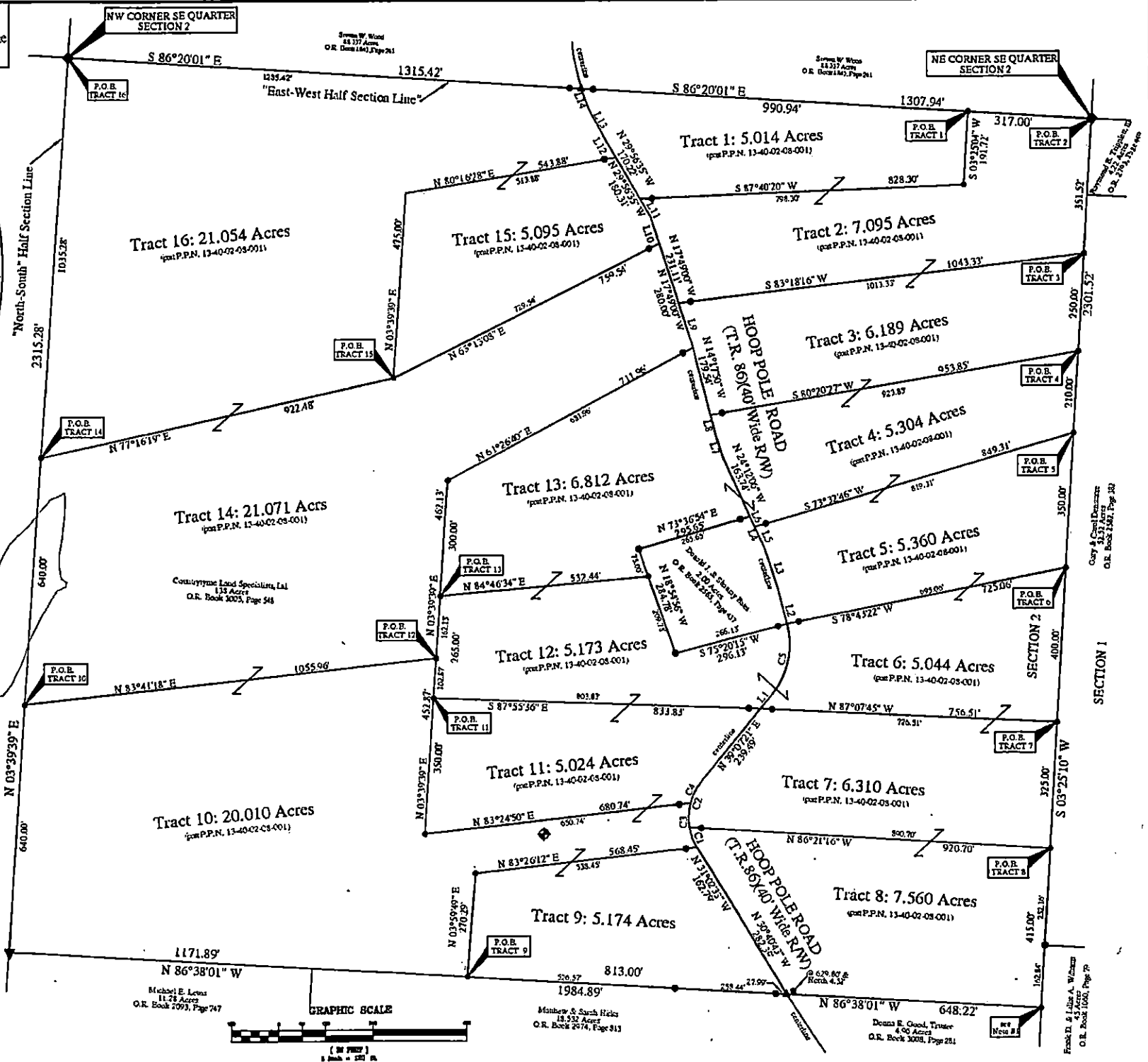

Copy of Court Decree  
O.R. Book 1080, Page 82

Franklin & John A. Williams  
4.00 Acres  
O.R. Book 1080, Page 79

Michael E. Lewis  
11.28 Acres  
O.R. Book 2093, Page 747

Matthew S. Sack Fields  
18.532 Acres  
O.R. Book 2074, Page 813

Donna E. Good, Trustee  
4.00 Acres  
O.R. Book 3008, Page 281