

**W. J. Biedenbach & Associates**

3120 Lisa Lane Surveying and Mapping  
Zanesville, OH 43701

Telephone (614) 453-4850  
Fax (614) 450-1000

ROGER T. AND KAY A. SNIDER  
AUDITORS PARCEL NO. 16-17-01-01-02-006 (PART)

BEING A PART OF THE NORTH HALF OF QUARTER TOWNSHIP 1, TOWNSHIP 1, RANGE 9, OF THE UNITED STATES MILITARY LANDS, FALLS TOWNSHIP, MUSKINGUM COUNTY, OHIO AND BEING FURTHER DESCRIBED AS FOLLOWS:

**COMMENCING** AT AN EXISTING IRON PIN (5/8 INCH REBAR) AT THE NORTHEAST CORNER OF QUARTER TOWNSHIP 1;

**THENCE** WITH THE NORTH LINE OF THE SAID QUARTER TOWNSHIP 1 AND THE NORTH LINE OF A TRACT CONVEYED TO ROGER T. AND KAY A. SNIDER BY DEED RECORDED IN VOLUME 1134, PAGE 474 OF THE MUSKINGUM COUNTY DEED RECORDS, NORTH 87 DEGREES 18 MINUTES 04 SECONDS WEST 719.81 FEET TO AN EXISTING IRON PIN;

**THENCE** LEAVING THE SAID NORTH LINE, SOUTH 01 DEGREES 40 MINUTES 46 SECONDS EAST 347.51 FEET TO AN EXISTING IRON PIN;

**THENCE** SOUTH 70 DEGREES 10 MINUTES 05 SECONDS WEST 582.84 FEET TO AN EXISTING IRON PIN, SAID IRON PIN BEING THE **PLACE OF BEGINNING** OF THE TRACT HEREIN INTENDED TO BE DESCRIBED;

**THENCE** SOUTH 07 DEGREES 56 MINUTES 36 SECONDS EAST 151.08 FEET TO AN IRON PIN SET;

**THENCE** NORTH 77 DEGREES 23 MINUTES 31 SECONDS WEST 443.67 FEET TO AN IRON PIN SET, PASSING IRON PINS SET AT 5.00 FEET AND 293.67 FEET;

**THENCE** NORTH 43 DEGREES 00 MINUTES 00 SECONDS EAST 272.32 FEET TO AN IRON PIN SET;

**THENCE** WITH A CURVE TO THE RIGHT HAVING A RADIUS OF 450.00 FEET, (CHORD BEARING NORTH 52 DEGREES 36 MINUTES 16 SECONDS EAST 150.16 FEET) AN ARC DISTANCE OF 150.87 FEET TO AN IRON PIN SET;

**THENCE** SOUTH 24 DEGREES 15 MINUTES 40 SECONDS EAST 260.58 FEET TO THE PLACE OF BEGINNING, PASSING AN IRON PIN SET AT 75.00 FEET.

CONTAINING 2.002 MORE OR LESS ACRES, SUBJECT TO ALL APPLICABLE EASEMENTS.

DESCRIPTION APPROVED  
FOR AUDITOR'S TRANSFER  
BY WJB

7-31-2000

OFFICE COPY  
NOT RECORDABLE

# W. J. Biedenbach & Associates

3120 Lisa Lane Surveying and Mapping  
Zanesville, OH 43701

Telephone (614) 453-4850  
Fax (614) 450-1000

## **SURVEY FOR ROGER SNIDER ALSO THE FOLLOWING INGRESS AND EGRESS EASEMENT**

BEING A PART OF THE NORTH HALF OF QUARTER TOWNSHIP 1, TOWNSHIP 1, RANGE 9, OF THE UNITED STATES MILITARY LANDS, FALLS TOWNSHIP, MUSKINGUM COUNTY, OHIO AND BEING FURTHER DESCRIBED AS FOLLOWS:

**COMMENCING** AT AN EXISTING IRON PIN (5/8 INCH REBAR) AT THE NORTHEAST CORNER OF QUARTER TOWNSHIP 1; **THENCE** WITH THE NORTH LINE OF THE SAID QUARTER TOWNSHIP 1 AND THE NORTH LINE OF A TRACT CONVEYED TO ROGER T. AND KAY A. SNIDER BY DEED RECORDED IN VOLUME 1134, PAGE 474 OF THE MUSKINGUM COUNTY DEED RECORDS, NORTH 87 DEGREES 18 MINUTES 04 SECONDS WEST 719.81 FEET TO AN EXISTING IRON PIN;  
**THENCE** LEAVING THE SAID NORTH LINE, SOUTH 01 DEGREES 40 MINUTES 46 SECONDS EAST 347.51 FEET TO AN EXISTING IRON PIN; **THENCE** SOUTH 70 DEGREES 10 MINUTES 05 SECONDS WEST 582.84 FEET TO AN EXISTING IRON PIN;  
**THENCE** NORTH 24 DEGREES 15 MINUTES 40 SECONDS WEST 260.58 FEET TO AN IRON PIN SET, SAID IRON PIN BEING THE PLACE OF BEGINNING OF THIS EASEMENT, PASSING AN IRON PIN SET AT 185.58 FEET;  
**THENCE** WITH A CURVE TO THE LEFT HAVING A RADIUS OF 450.00 FEET (CHORD BEARING SOUTH 52 DEGREES 36 MINUTES 16 SECONDS WEST 150.16 FEET) AN ARC DISTANCE OF 150.87 FEET TO AN IRON PIN SET;  
**THENCE** SOUTH 43 DEGREES 00 MINUTES 00 SECONDS WEST 272.32 TO AN IRON PIN SET; **THENCE** WITH A CURVE TO THE LEFT HAVING A RADIUS OF 97.55 FEET (CHORD SOUTH 08 DEGREES 51 MINUTES 52 SECONDS WEST 109.48 FEET) AN ARC DISTANCE OF 116.24 FEET TO AN IRON PIN SET;  
**THENCE** SOUTH 25 DEGREES 16 MINUTES 16 SECONDS EAST 488.59 FEET TO A POINT, PASSING IRON PIN SET AT 225.14 FEET AND 417.87 FEET;  
**THENCE** SOUTH 83 DEGREES 07 MINUTES 19 SECONDS WEST 300.68 FEET TO A POINT; **THENCE** SOUTH 78 DEGREES 00 MINUTES 30 SECONDS WEST 66.15 FEET TO A POINT;  
**THENCE** SOUTH 76 DEGREES 51 MINUTES 09 SECONDS WEST 66.21 FEET TO A POINT IN THE CENTER OF THE OLD COUNTY ROAD 60;  
**THENCE** WITH THE SAID CENTER LINE ON A CURVE TO THE RIGHT HAVING A RADIUS OF 636.62 FEET (CHORD BEARING NORTH 34 DEGREES 24 MINUTES 49 SECONDS WEST 53.65 FEET) AN ARC DISTANCE OF 53.67 FEET TO A POINT  
**THENCE** LEAVING THE SAID ROAD, NORTH 76 DEGREES 51 MINUTES 09 SECONDS EAST 86.18 FEET TO A POINT;  
**THENCE** NORTH 78 DEGREES 00 MINUTES 30 SECONDS EAST 68.89 FEET TO A POINT; **THENCE** NORTH 83 DEGREES 07 MINUTES 19 SECONDS EAST 198.93 FEET TO A POINT; **THENCE** WITH A CURVE TO THE LEFT HAVING A RADIUS OF 25.00 FEET (CHORD BEARING NORTH 28 DEGREES 55 MINUTES 28 SECONDS EAST 40.55 FEET) AN ARC DISTANCE OF 47.30 FEET  
**THENCE** NORTH 25 DEGREES 16 MINUTES 16 SECONDS WEST 384.62 FEET TO A IRON PIN SET, PASSING IRON PIN SET AT 167.60 FEET;  
**THENCE** WITH A CURVE TO THE RIGHT HAVING A RADIUS OF 147.55 FEET (CHORD BEARING NORTH 08 DEGREES 51 MINUTES 52 SECONDS EAST 165.60 FEET) AN ARC DISTANCE OF 175.81 FEET TO AN IRON PIN SET;  
**THENCE** NORTH 43 DEGREES 00 MINUTES 00 SECONDS EAST 272.32 TO AN IRON PIN SET;  
**THENCE** WITH A CURVE TO THE RIGHT HAVING A RADIUS OF 500.00 FEET (CHORD BEARING NORTH 52 DEGREES 36 MINUTES 16 SECONDS EAST 166.85 FEET) AN ARC DISTANCE OF 167.63 FEET TO A POINT;  
**THENCE** SOUTH 27 DEGREES 47 MINUTES 28 SECONDS EAST 50.00 TO THE PLACE OF BEGINNING.

ALL IRON PINS SET ARE 5/8 INCH X 30 INCH REBAR WITH PLASTIC IDENTIFICATION CAPS (BIEDENBACH PS5718-PS6923).

BEARINGS ARE BASED ON DEERWOODS SUBDIVISION AS RECORDED IN PLAT FILE 01 PAGE 123-123B OF THE MUSKINGUM COUNTY PLAT RECORDS.

I HEREBY CERTIFY TO THE BEST OF MY KNOWLEDGE AND BELIEF THE SURVEY AND DESCRIPTION TO BE CORRECT AS PREPARED BY ME, THIS 26th DAY OF JILL 2000.

W. J. BIEDENBACH  
REGISTERED SURVEYOR 5718

# SURVEY FOR ROGER SNIDER

AUDITORS PARCEL NUMBER  
16-17-01-01-02-006 (PART)

BEING A PART OF THE NORTH HALF OF QUARTER TOWNSHIP 1,  
TOWNSHIP 1, RANGE 9, OF THE UNITED STATES MILITARY LANDS,  
FALLS TOWNSHIP, MUSKINGUM COUNTY, OHIO.

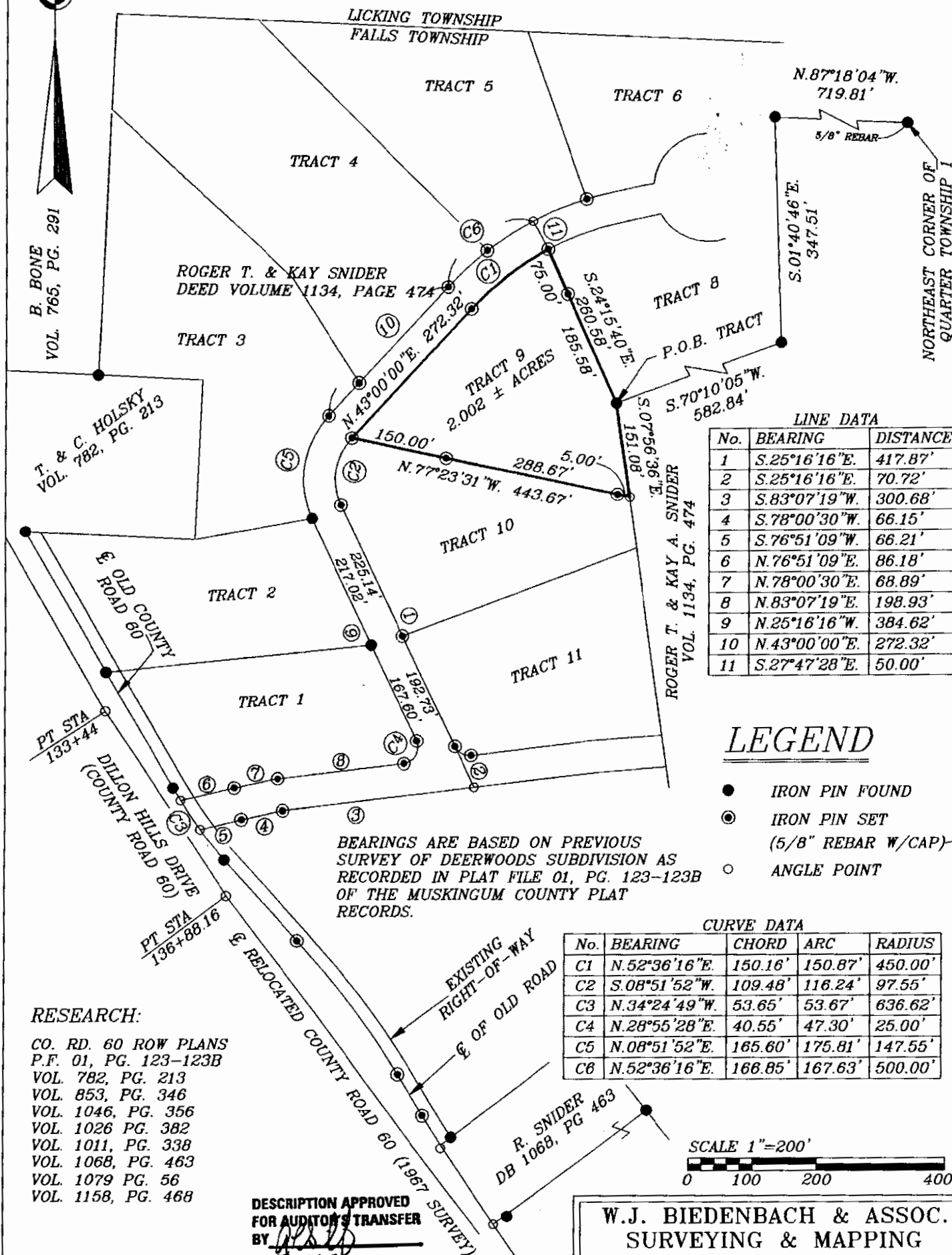

LINE DATA

No.	BEARING	DISTANCE
1	S.25°16'16"E.	417.87'
2	S.25°16'16"E.	70.72'
3	S.83°07'19"W.	300.68'
4	S.78°00'30"W.	66.15'
5	S.76°51'09"W.	66.21'
6	N.76°51'09"E.	86.18'
7	N.78°00'30"E.	68.89'
8	N.83°07'19"E.	198.93'
9	N.25°16'16"W.	384.62'
10	N.43°00'00"E.	272.32'
11	S.27°47'28"E.	50.00'

## LEGEND

- IRON PIN FOUND
- ⊙ IRON PIN SET  
(5/8" REBAR W/CAP)
- ANGLE POINT

## CURVE DATA

No.	BEARING	CHORD	ARC	RADIUS
C1	N.52°36'16"E.	150.16'	150.87'	450.00'
C2	S.08°51'52"W.	109.48'	116.24'	97.55'
C3	N.34°24'49"W.	53.65'	53.67'	636.62'
C4	N.28°55'28"E.	40.55'	47.30'	25.00'
C5	N.08°51'52"E.	165.60'	175.81'	147.55'
C6	N.52°36'16"E.	166.85'	167.63'	500.00'

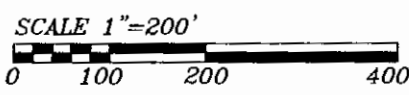

## RESEARCH:

CO. RD. 60 ROW PLANS  
P.F. 01, PG. 123-123B  
VOL. 782, PG. 213  
VOL. 853, PG. 346  
VOL. 1046, PG. 356  
VOL. 1026 PG. 382  
VOL. 1011, PG. 338  
VOL. 1068, PG. 463  
VOL. 1079 PG. 56  
VOL. 1158, PG. 468

DESCRIPTION APPROVED  
FOR AUDITOR'S TRANSFER  
BY *[Signature]*  
-31-2000

I HEREBY CERTIFY TO THE BEST OF MY  
KNOWLEDGE AND BELIEF THAT THE ABOVE PLAT AND  
SURVEY TO BE CORRECT AS PREPARED BY ME,  
THIS 26th DAY OF JULY 2000.

W.J. BIEDENBACH  
REGISTERED SURVEYOR #5718

W.J. BIEDENBACH & ASSOC.  
SURVEYING & MAPPING  
ZANESVILLE, OHIO  
(740) 453-4850

DRAWN BY: AJS	DATE: 07-26-00
SCALE: 1"=200'	CHECKED BY: WJB
JOB NO: 4128	DRAWING NO: D:\4128\4128_09

OFFICE COPY  
NOT RECORDABLE