

SITUATED IN

The State of Ohio, County of Muskingum
Township of Falls, Quarter Township 2
T1, R8 and being all of the lands owned by
Dow A. Cameron, Tr (OR 2524-414).

SPLIT

BASIS OF BEARING

Bearings are based on State Plane Grid Coordinates,
NAD83, Ohio South, per GPS Observation.

LEGEND

- Iron Pin Set, 5/8" rebar
- Iron Pin Found
- ⊠ Stone Found
- ▲ Railroad Spike Found
- Axle Found
- Pipe Found

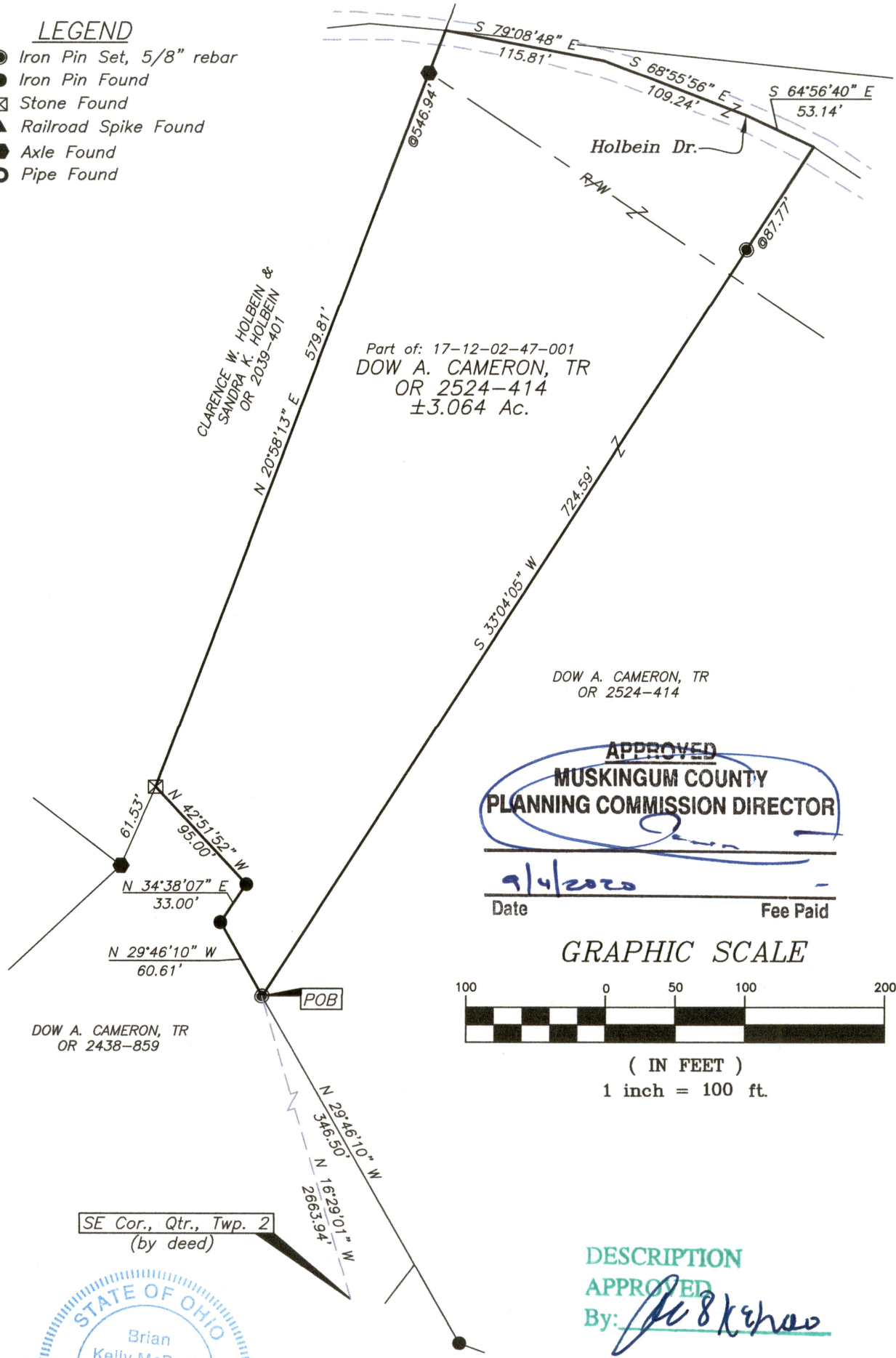

APPROVED
MUSKINGUM COUNTY
PLANNING COMMISSION DIRECTOR

9/4/2020
Date Fee Paid

GRAPHIC SCALE

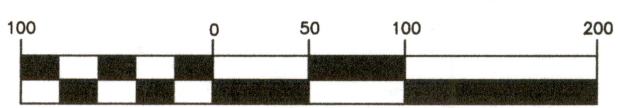

(IN FEET)
1 inch = 100 ft.

DESCRIPTION

APPROVED
By: *[Signature]*

OFFICE COPY
NOT RECORDABLE

Brian Kelly McPeck, Registered Surveyor No. 8517
Date 9/6/20

This plat was prepared by McPeck Land Surveying, LLC
in accordance with Chapter 4733-37 of the Administrative Code,
and is intended to be used for the legal transfer of the property
described and does not intend to describe all or any easements of
record, nor encroachments unless otherwise intended.

**MCPEEK
LAND
SURVEYING**
LLC

www.mcpeeklandsurveying.com
email: brian@mcpeeklandsurveying.com
340 Robin Hood Ln., * Zanesville, Oh 43701 * 740.704.6073