

# Plat of Survey

Township of Falls, County of Muskingum, State of Ohio, part Lot 8 in the West Half of Quarter Township 1, Township 1N, Range 8W, of the United States Military Lands

## PROPERTY LOCATION:

Being a Re-Survey of a 0.95 Acre parcel conveyed to Phyllis Anne Colopy, Trustee, as recorded in O.R. Book 2954, Page 234, in the Muskingum County Deed Records, and being all of Auditor's P.P.N. 17-17-01-08-000.

## BASIS OF BEARING

The bearings of this plat are based on the North line of Lot 22 of Valley View Village No. 2 (P.B.9, Pg.39), as being N 32°11'12" E, and is based using the O.D.O.T. CORS Network System, Ohio State Plane Coordinates South Zone, 2011(NAD83).

## RELATED DOCUMENTS

- 1) Plat of Valley View Village No. 2  
Plat Book 9, Page 39
- 2) 1996 Survey of 0.473 Acres by Stephen M. Bowman, P.S. 6923

## LEGEND

- - 1" o.d. Iron Pipe Found
- ⊕ - 5/8" x 30" Iron Pin set w/red cap stamped "S.A. England #S-7452"
- ⊕ - "T" post w/aluminum survey cap
- ▲ - Axle Found
- ◆ - 1.5" o.d. Iron Pipe Found
- - 3/4" o.d. Iron Pipe Found



**OFFICE COPY**  
I hereby certify that an actual survey was made of the premises, and that this plat is correct to the best of my knowledge.  
**NOT RECORDABLE**

Date \_\_\_\_\_  
Scott A. England, P.S.  
Ohio Registered Surveyor #S-7452

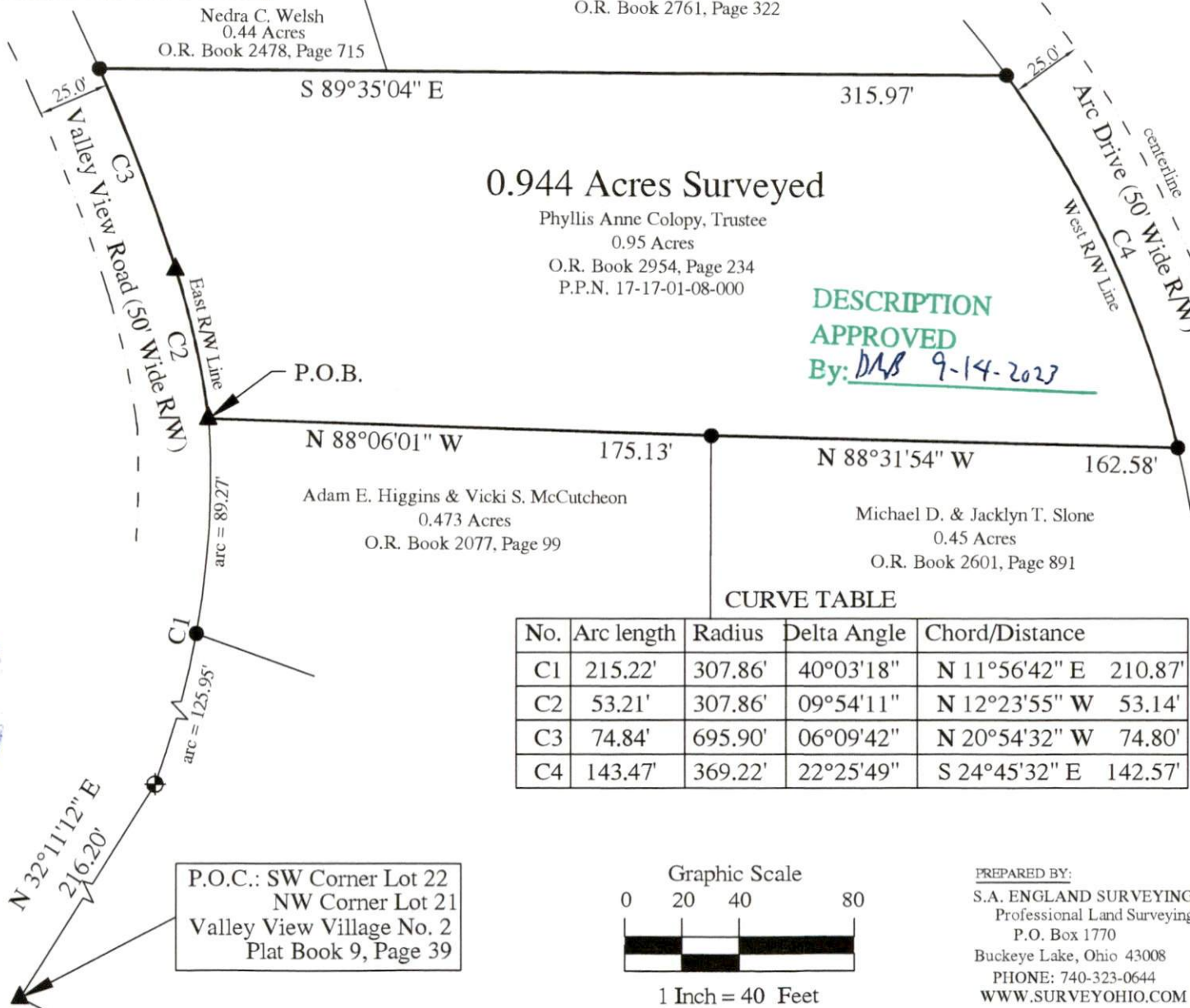

Reduced copy, not to scale, Larger  
copy available in the Muskingum  
County Engineer's Map Dept.

Reduced copy, not to scale, Larger  
copy available in the Muskingum  
County Engineer's Map Dept.