

DESCRIPTION FOR CONVEYANCE

0.0143 Acre Tract

Seller: H. G. Hutchinson

Situated in the County of Muskingum, in the State of Ohio, and in the Township of Falls, and bounded and described as follows:

Being a part of Lot No. 38 in Olde Falls Village as recorded in Plat Book 11, Page 24 of the Plat Records of said county, and more particularly described as follows:

Beginning at the Southwest corner of said Lot No. 38, said point being marked by a stone; thence South 66 degrees 07 minutes 29 seconds East a distance of 151.93 feet to a concrete monument with iron center at the westerly side of Village Drive cul-de-sac; thence in a southwesterly direction along said cul-de-sac on a curve to the left having a radius of 50 feet and a central angle of 09 degrees 30 minutes 40 seconds a distance of 8.30 feet to an iron pin at the most southerly corner of said Lot No. 38; thence North 63 degrees 00 minutes 27 seconds West along the southerly line of said Lot No. 38 a distance of 151.01 feet to the place of beginning, containing 0.0143 acre, more or less, and being a part of the premises conveyed to H. Glen Hutchinson by deed recorded in Vol. 621, Page 131 of the Deed Records of said county.

Surveyed and description written by Jerry Lee Gamble, Registered Surveyor No. 5737 on November 3, 1981.

Jerry Lee Gamble
Jerry Lee Gamble, Registered Surveyor No. 5737

DESCRIPTION
For Auditor's Use

By *[Signature]*

11/5/81

Jerry L. Gamble
REGISTERED SURVEYOR
1245 Blue Avenue
Zanesville, Ohio

17-17-02-73
ADDRESS N/A

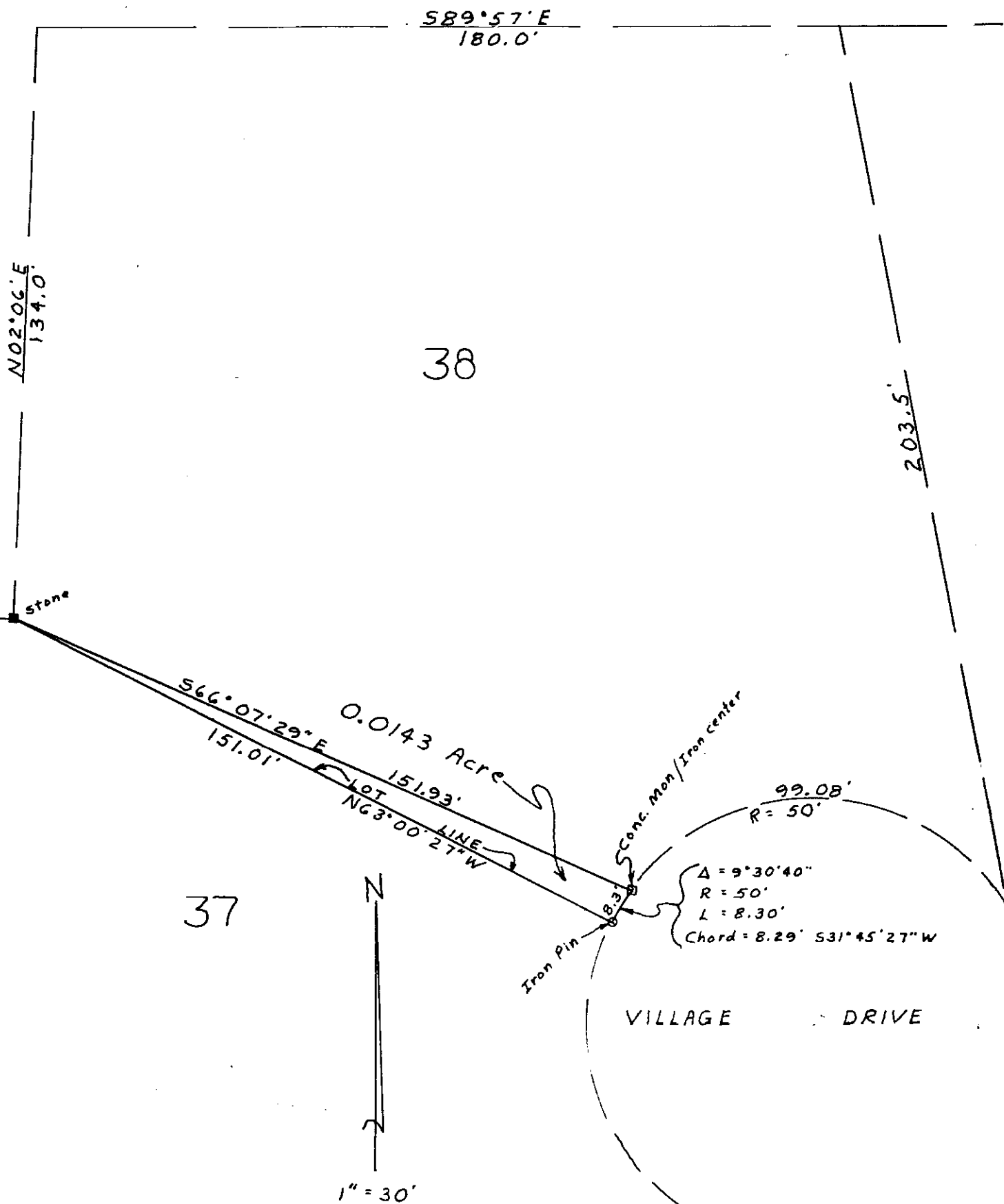

Map Showing Survey of 0.0143 Acre Tract
Being a part of Lot No. 38 of Olde Falls Village
Plat Book 11, Page 24, Muskingum County Records.
Situate: Falls Township, Muskingum County, Ohio.
Being part of the premises described in Vol. 621,
Page 131 of the Deed Records of said county.

DESCRIPTION APPROVED
for Auditor's transfer

37 *[Signature]* 11-6-81

I hereby certify that I have surveyed the premises as shown above and that
this plat is a correct representation of said survey.

DATE: 11/3/81

[Signature]
Jerry L. Gamble, Registered Surveyor
No. 5737

OFFICE COPY
NOT RECORDABLE