

SURVEY PLAT FOR ROBERT DUNN

1196 LAKEVIEW DR JOB #265
PLAT #01

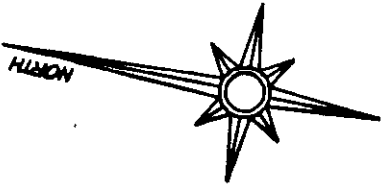

The bearings on this plat are based on a Solar Observation (Local Hour Angle Method), completed on the property.

Situated in the State of Ohio, County of Muskingum, Township of Falls, Quarter Township #1, Township #1, Range #8, of the US Military District:

Being all of Lot #14 of Melody Lake Subdivision, Plat Book 9, Page 17, as described in the prior deed reference Vol. 995, Page 499, of said County's Deed Records.

LEGEND

- ☐ STONE (FOUND)
- ⊗ AXLE (FOUND)
- IRON PIPE (FOUND)
- IRON PIN (FOUND)
- ⊗ RAILROAD SPIKE (FOUND)
- ⊕ NAIL (FOUND)
- IRON PIN (SET) 5/8" REBAR WITH ALUMINUM IDENTIFICATION CAP (C.R. HARKNESS R.S. 6885).

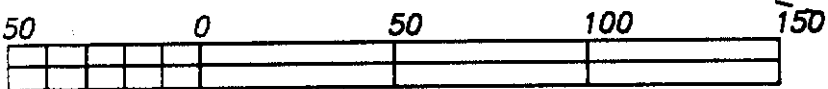
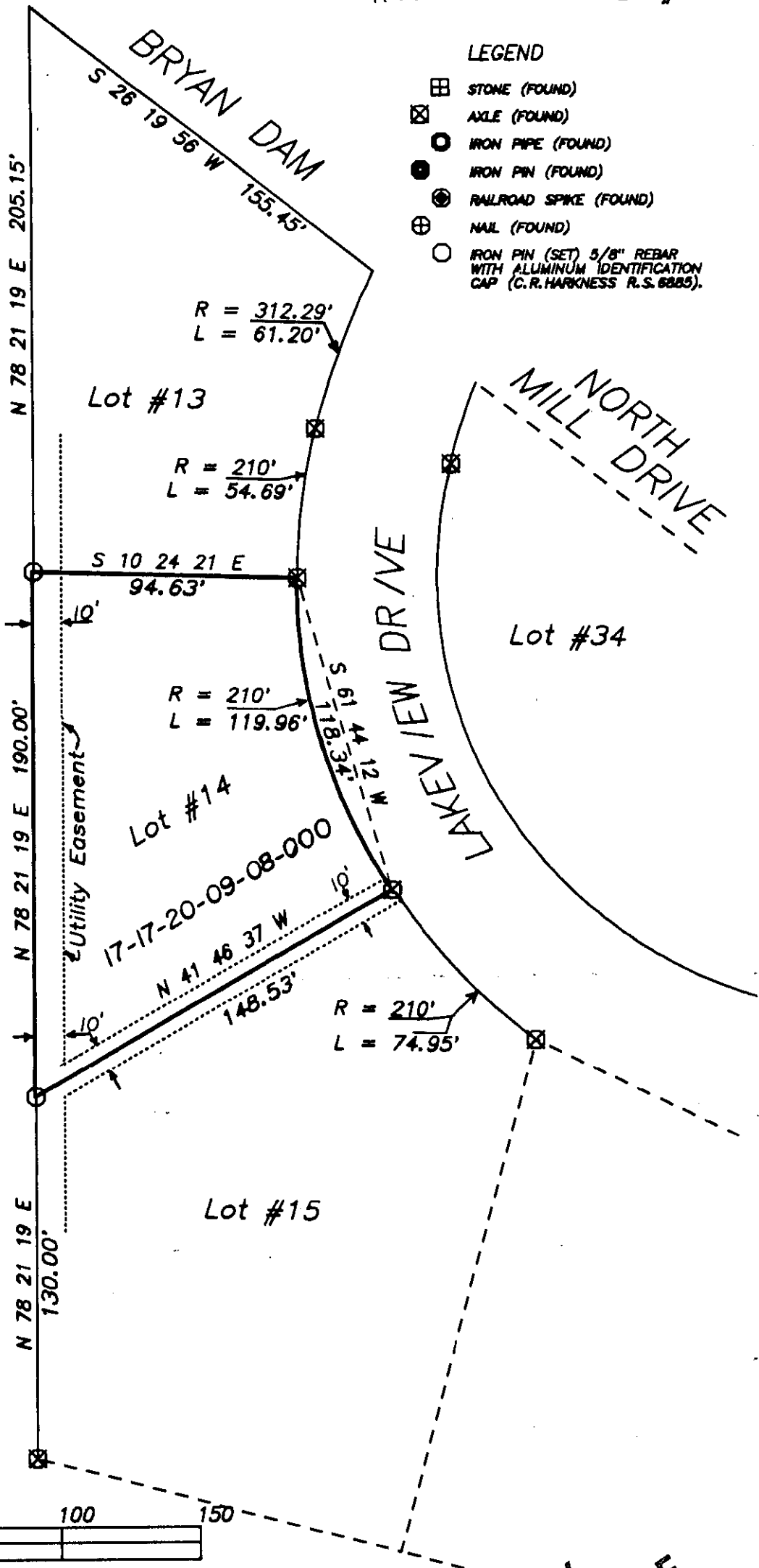

GRAPHIC SCALE - 1" = 50'

This survey plat was prepared by Charles R. Harkness Registered Surveyor #6885 from an actual survey completed October 3, 1988, and is intended to be used for the legal transfer of the property shown, and does not intend to show all or any easements of record, nor encroachments unless otherwise indicated.

OFFICE COPY
NOT RECORDABLE
Charles R. Harkness RS #6885