

Clarence E. Elwell
to
Donald Black
Deed Vol. 563, Page 772
12/26/87

Situated in the State of Ohio, County of Muskingum,
Township of Falls, Township 1, Range 7, part of Lot
Four (4) of Underwoods Subdivision, bounded and
described as follows:

Beginning at an iron pin found at the Northwest corner
of Lot Twelve (12) of Moores Second Addition, Recorded
in Plat Book 8, Page 14; thence along the North line
of Moores Subdivision South $83^{\circ} 59' 32''$ East 1123.81
feet to the center of Dresden Road passing an axel
found at 1093.06 feet; thence along center of Dresden
Road North $29^{\circ} 35' 25''$ West 67.90 feet to a 645.99
foot radius curve to the right the cord of which bears
North $22^{\circ} 27' 51''$ West 333.54 feet; thence along center
of Dresden Road North $0^{\circ} 11' 37''$ East 70.53 feet;
thence leaving Dresden Road North $82^{\circ} 48'$ West 916.35
feet along the South line of B. E. Batross property
to an iron pin found on the West line of Lot Four (4)
of Underwoods Subdivision; thence along said line South
 $6^{\circ} 16' 00''$ West 437.65 feet to the place of beginning,
containing 9.755 acres more or less.

Bearings are based on the West line of Lot Four (4) of
Underwoods Subdivision bearing South $6^{\circ} 16' 00''$ West.

Being all of Auditor's Parcel No. 17-17-24-01-12, Deed
Vol. 563, Page 772.

Survey & Description By:

R. Daniels
R. Daniels
Registered Surveyor No. 5410

DESCRIPTION APPROVED
FOR AUDITOR'S TRANSFER

BY *J. J. Nambé*
12-31-87

OFFICE COPY
NOT RECORDABLE

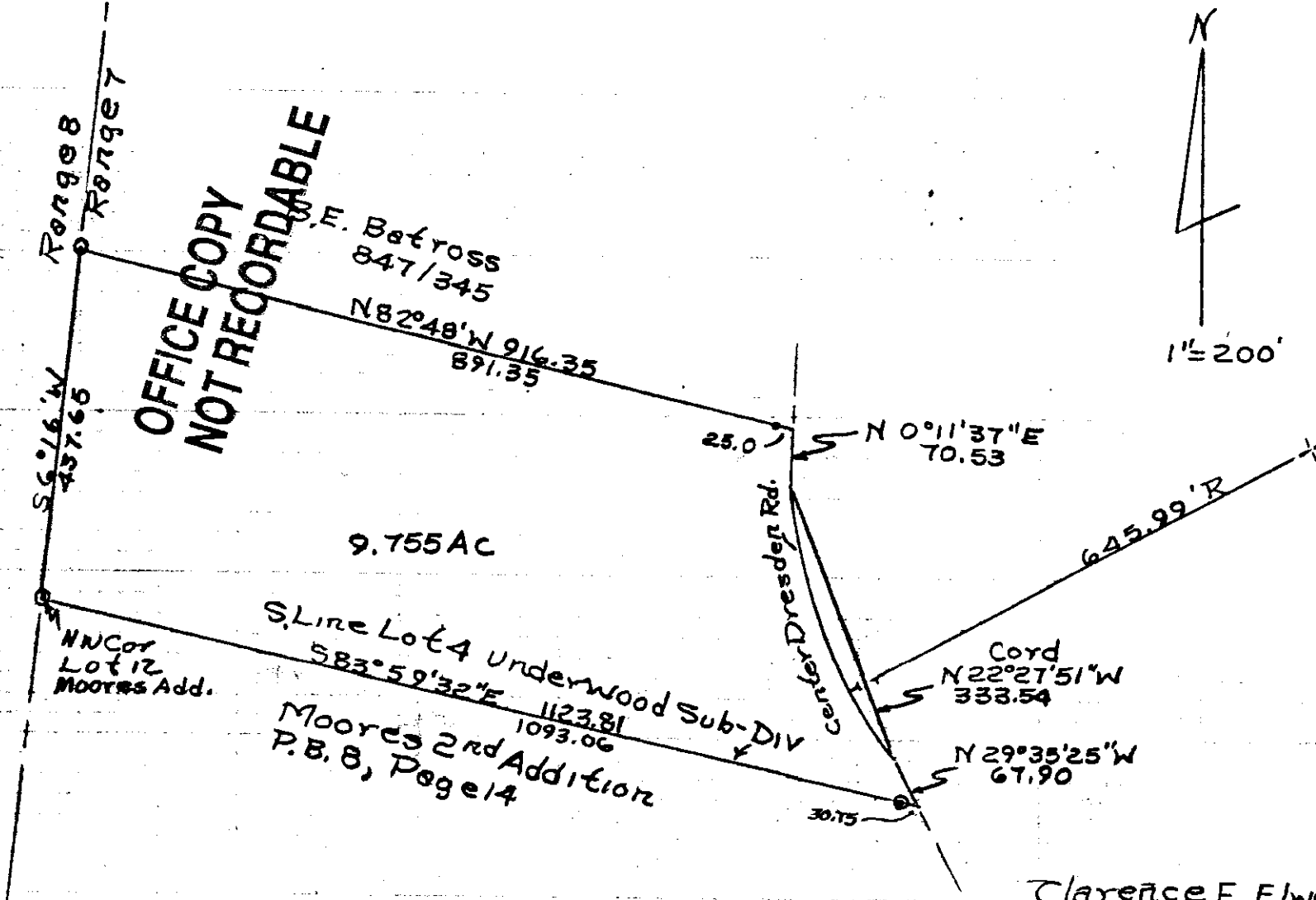

9.755 AC

NN Cor
Lot 12
Moore's Add.

S. Line Lot 4 Underwood Sub-Div
Moore's 2nd Addition
P.B. 8, Page 14

- Iron Pins Found
- Iron Pin Set

DESCRIPTION APPROVED
FOR AUDITOR'S TRANSFER

BY J. L. Hamble
12-31-87

Clarence E. Elwell Deed Vol. 563
Page 772 To Donald Black
Parcel No. 17-17-24-01-12
Survey By R. L. Daniels Reg.
Surveyor No. 5410
Muskingum County, Falls
Township, Qtr. Twp. 2,
T1, R7. 12/26/87