

Phone and Fax: 740-453-8448

L. Peter Dinan & Associates

27 South Sixth Street

P.O. Box 55, Zanesville, Ohio 43702-0055

SURVEYING & MAPPING

James L. and Barbara J. Lewis
1.50 Acres
Part of Parcel #17-15-01-01-000

Situated in the State of Ohio, County of Muskingum,
Township of Falls.

Being a part of Bank Lot 12 in Quarter Township 1,
Township 1, Range 8 bounded and described as follows:

Commencing at an iron pin found at the Northeast Corner
of said Lot 12; thence along the east line of said Lot 12
south a distance of 204.0 feet to an iron pin placed and
the true place of beginning of the premises herein intended
to be described; thence continuing south 324.85 feet to
an iron pin (axle) found at the northwest corner of Lot
45 in Valley View Village as recorded in Plat Book 8, Page
39; thence west 248.0 feet to a wood post found; thence
north 201.85 feet to an iron pin placed; thence north 63
degrees 37 minutes 12 seconds east 276.83 feet to the true
place of beginning, containing one and fifty hundredths
(1.50) acres more or less.

This description written from a survey made by L. Peter
Dinan, Registered Surveyor #5451, April 30, 2012.

DESCRIPTION
APPROVED

By: *[Signature]*



APPROVED
MINOR LOT SPLIT ONLY
MUSKINGUM COUNTY
PLANNING COMMISSION DIRECTOR

5/22/12
Date

Fee Paid



L. PETER DINAN & ASSOCIATES
27 SOUTH SIXTH STREET
ZANESVILLE, OHIO

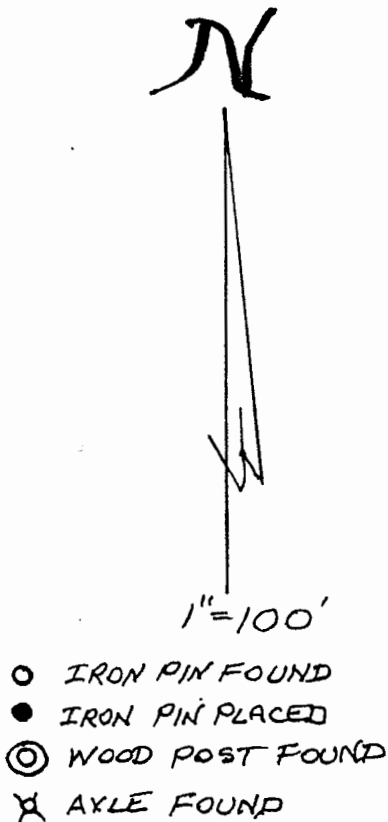

APPROVED
MINOR LOT SPLIT ONLY
MUSKINGUM COUNTY
PLANNING COMMISSION DIRECTOR

5/22/12
Date

Fee Paid

DAVID & JEAN MURRAY
D.B. 613, P. 146

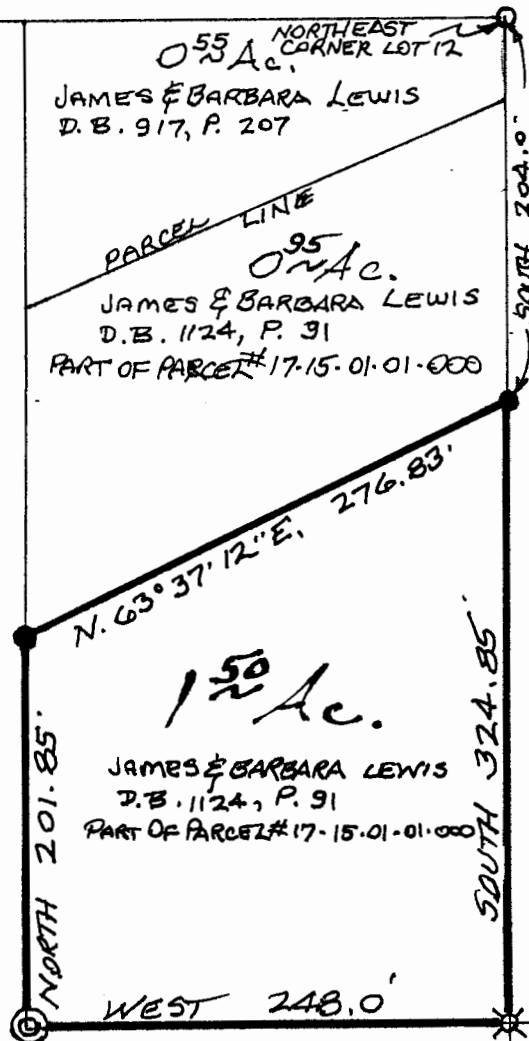

JAMES & MICHELLE LEWIS
D.B. 1522, P. 259

LOT 45
VALLEY VIEW VILLAGE
PLATBOOK 8, PAGE 39

"Not to be used as a separate building site or transferred as an independent parcel in the future without planning commission approval in accordance with applicable subdivision regulations. Parcel to be combined to Auditor's Parcel Number 17-19-02-23-001

DESCRIPTION
APPROVED

5/18/12

PART OF BANK LOT 12
GTR. TWP. 1, TWP. 1, RA. 8
FALLS TOWNSHIP
MUSKINGUM COUNTY, OHIO

APRIL 15, 2012

L. PETER DINAN
S-5451
REGISTERED SURVEYOR #5451