

17-15-01-36

2928 OLDEFAUS  
120

Being a part of lot number eleven in the first Quarter of Township one, Range eight, United States Military Lands, Falls Township, Muskingum County, Ohio and being further described as follows:

Commencing at the Southwest Corner of Lot number eleven; thence East 745.80 feet along the South Line of the said lot number eleven to a point; thence North 30 degrees 00 minutes 00 seconds East 602.58 feet to a point in the center of County Road number 298; thence North 20 degrees 30 minutes 00 seconds 210.00 feet to a point in the said center of County Road number 298, said point being the place of beginning of this tract; thence continuing North 20 degrees 30 minutes 00 seconds East 102.95 feet to a point in the said center of County Road 298; thence South 76 degrees 01 minute 26 seconds East 219.53 feet to a point; thence South 20 degrees 30 minutes 00 seconds West 80.46 feet to a point; thence North 81 degrees 46 minutes 00 seconds West 223.21 feet to the place of beginning, passing a point marked by an existing axle at 204.01 feet.

Containing 0.459 more or less acres, subject to all legal road right-of-ways.

I hereby certify the above description to be correct as prepared by me, this 20th day of August 1981.

*W. J. P. [Signature]*  
W. J. P. [Signature]  
Registered Surveyor #5718

DESCRIPTION APPROVED  
for Auditor's transfer

By *Walt Smith*  
8-21-81

J. McCarty  
905-7-81

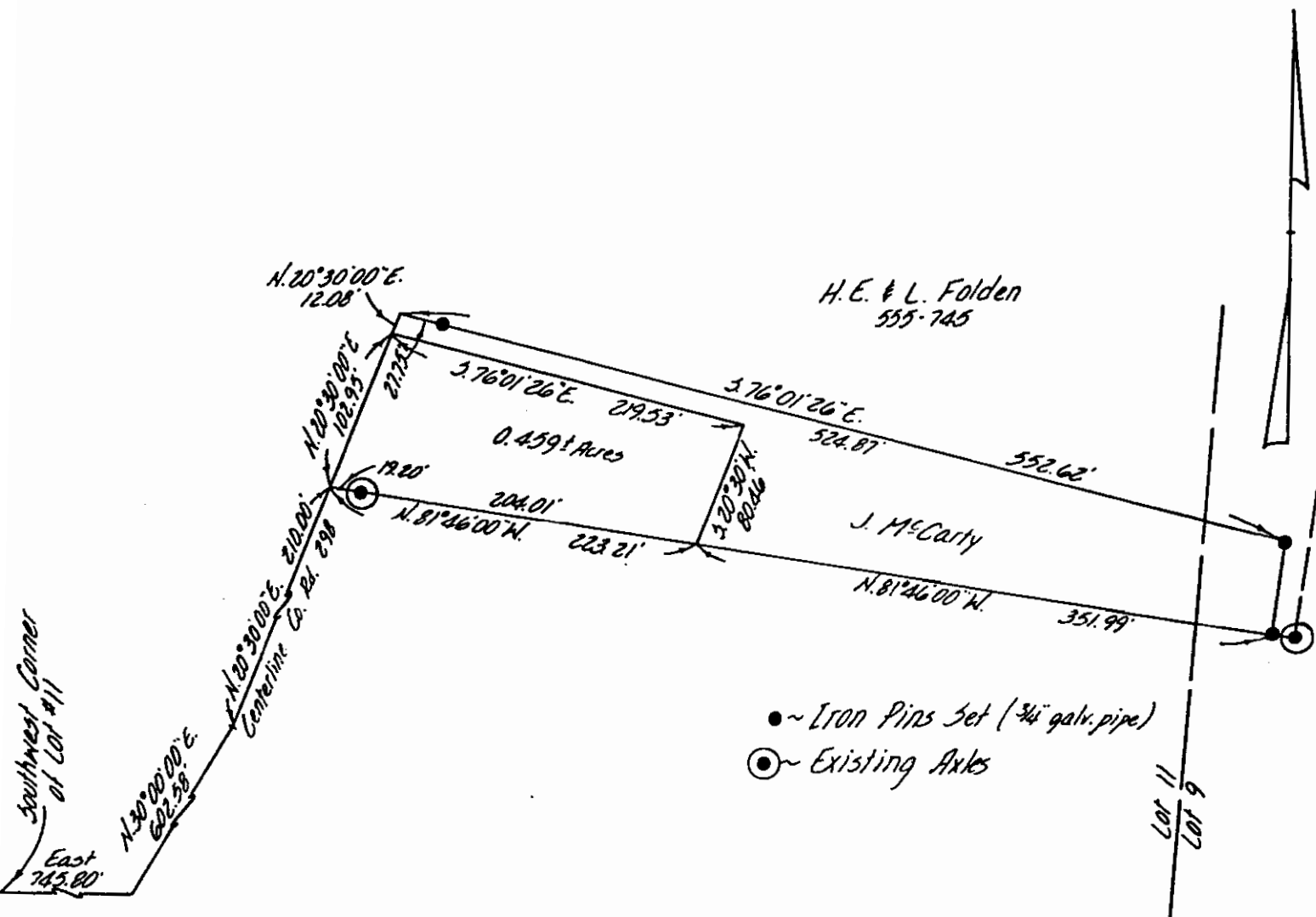

Being a part of Lot number eleven in the First Quarter of Township one, Range eight, United States Military Lands, Falls Township, Muskingum County, Ohio.

I hereby certify the above plat and survey to be correct as prepared by me, this 20th day of August 1981.

W. J. BIEDENBACH  
W. J. BIEDENBACH  
Registered Surveyor #5718

Zanesville -- Muskingum Co.  
Health Department  
221 Main Street  
Zanesville, Ohio 43701  
454 - 9741

**W. J. BIEDENBACH & ASSOC.**  
Surveying & Mapping  
3120 Lisa Ln. Zanesville, Ohio 43701  
(614) 453-4850

Drawn by: <u>MDL</u>	Date: <u>8-20-81</u>
Scale: <u>1"=100'</u>	Checked by:
Job No: <u>905-781</u>	<u>J. McCarty</u>