

JOHN R. MARSHALL  
REGISTERED SURVEYOR  
530 LONGVIEW AVENUE  
ZANESVILLE, OHIO

Situated in the State of Ohio, County of Muskingum and Township  
of [REDACTED]

Being a part of quarter township 2, township 1, range 7, bounded  
and described as follows:

Commencing at the northeast corner of lot 49 in Skyline Acres  
and recorded in plat book 9, page 21 of the plat records of said  
county; thence east along the southerly right of way line of Walker  
Drive a distance of 60.00 feet to a point; thence on a curve to the  
left having a radius of 238.00 feet an arc distance of 139.15 feet  
to a point; thence on a curve to the left having a radius of 166.60  
feet an arc distance of 70.85 feet to an existing iron pin at the  
true place of beginning for the parcel herein intended to be described;  
thence continuing along said right of way line on a curve to the left  
having a radius of 166.60 feet (the chord of which bears north 27  
degrees 27 minutes 33 seconds east a chord distance of 49.25 feet)  
an arc distance of 50.60 feet to an existing iron pin; thence south  
68 degrees 52 minutes east along the line of W. and K. Dunzweiler  
a distance of 201.12 feet to an existing iron pin; thence south 19  
degrees 33 minutes west along said Dunzweiler line a distance of  
265.18 feet to an existing iron pin; thence north 23 degrees 34 minutes  
west along the easterly line of lands now or formerly owned by  
G. Unrick and recorded in deed book 484, page 220 of the deed records  
of said county a distance of 304.46 feet to the true place of beginning,  
containing Seventy Five (0.75) hundredths of an acre more or less.

This description was written April 1985 by John R. Marshall  
Registered surveyor no. 5307.

OFFICE COPY  
NOT RECORDABLE

17-23-01-13  
300 WALKER DR

JOHN R. MARSHALL  
REG. SURVEYOR  
530 LONGVIEW AVE.  
ZANESVILLE, OHIO

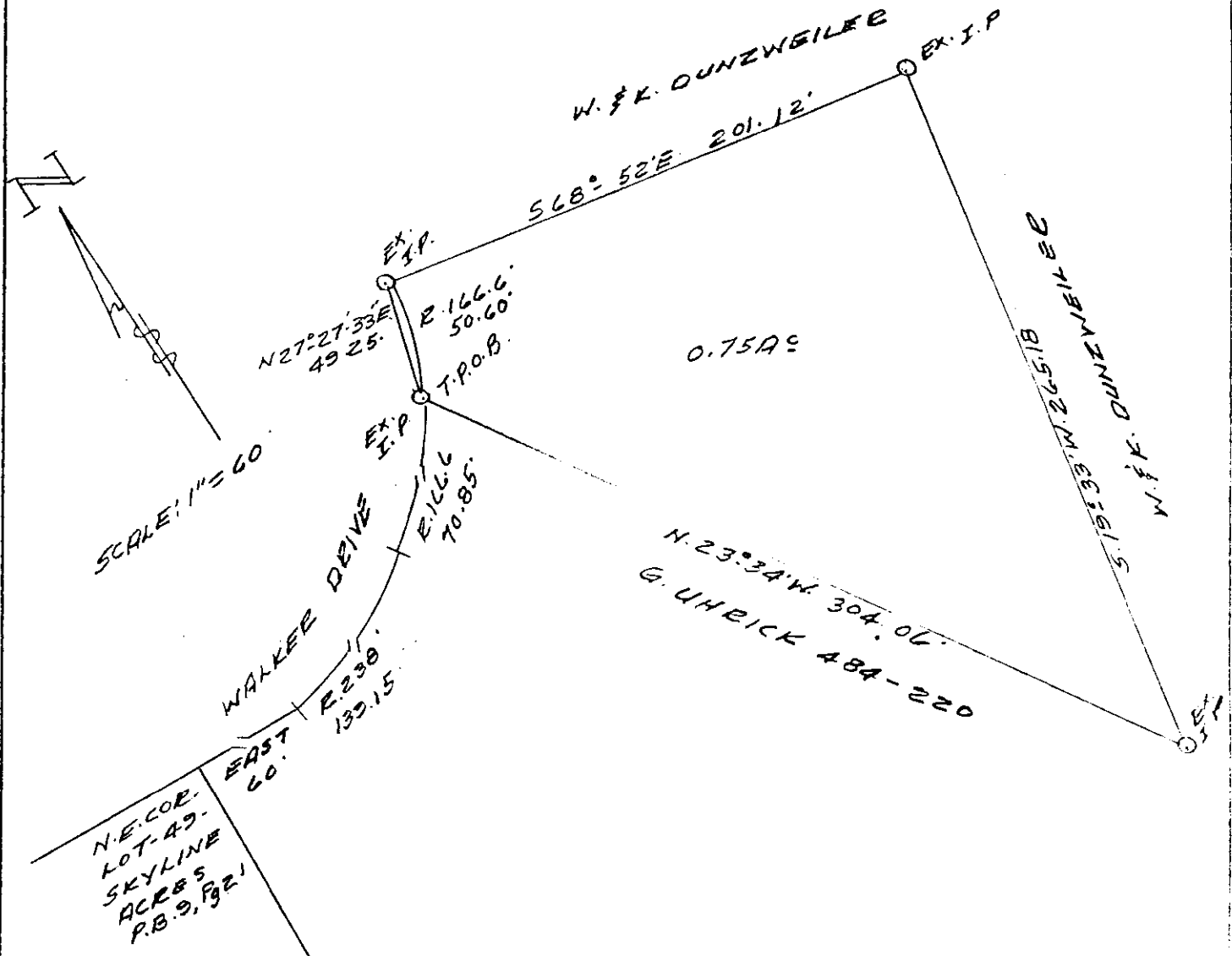

MAP SHOWING  
[ALL OF] D.M. FKA. LITTLE  
781-132

BEING A PART OF QUARTER TOWNSHIP  
2, TOWNSHIP 1, RANGE 7, FALLS TOWNSHIP,  
MUSKINGUM COUNTY, OHIO.