

17-27-01-24-002
1330 RICHEY RD

W. J. BIEDENBACH AND ASSOCIATES
SURVEYING AND MAPPING
3120 LISA LANE, ZANESVILLE, OHIO 43701
(614)453-4850

DESCRIPTION FOR CONVEYANCE

BEING A PART OF THE TRACT CONVEYED TO E. AND E. REIGLE AS RECORDED IN DEED BOOK VOLUME 521 PAGE 950 OF THE MUSKINGUM COUNTY DEED RECORDS; SITUATED IN THE 1ST QUARTER OF TOWNSHIP 1, RANGE 8, OF THE UNITED STATES MILITARY LANDS, FALLS TOWNSHIP, MUSKINGUM COUNTY, OHIO AND BEING FURTHER DESCRIBED AS FOLLOWS:

COMMENCING AT A POINT MARKED BY AN EXISTING IRON PIN (AXLE) AT THE SOUTHWEST CORNER OF LOT NUMBER SEVEN OF MEADOWBROOK SUBDIVISION AS RECORDED IN PLAT BOOK 8 PAGE 47 OF THE MUSKINGUM COUNTY PLAT RECORDS; THENCE NORTH 03 DEGREES 45 MINUTES 00 SECONDS EAST 31.61 FEET ALONG THE WEST LINE OF SAID LOT NUMBER SEVEN AND THE EAST LINE OF THE ABOVE MENTIONED REIGLE TRACT TO A POINT MARKED BY AN IRON PIN SET (5/8 INCH REBAR), SAID POINT BEING THE PLACE OF BEGINNING OF THIS TRACT HEREIN INTENDED TO BE CONVEYED; THENCE NORTH 83 DEGREES 31 MINUTES 33 SECONDS WEST 272.58 FEET TO A POINT MARKED BY AN IRON PIN SET (5/8 INCH REBAR); THENCE NORTH 59 DEGREES 43 MINUTES 00 SECONDS WEST 80.00 FEET TO A POINT ON THE WESTERLY LINE OF THE SAID REIGLE TRACT, PASSING A POINT MARKED BY AN IRON PIN SET (5/8 INCH REBAR) AT 70.00 FEET; THENCE NORTH 30 DEGREES 17 MINUTES 00 SECONDS EAST 46.22 FEET ALONG THE SAID WESTERLY LINE OF THE REIGLE TRACT TO A POINT; THENCE CONTINUING ALONG THE SAID WESTERLY LINE OF THE REIGLE TRACT NORTH 46 DEGREES 49 MINUTES 00 SECONDS EAST 33.45 FEET TO A POINT; THENCE SOUTH 43 DEGREES 42 MINUTES 57 SECONDS EAST 85.00 FEET TO A POINT MARKED BY AN IRON PIN SET (5/8 INCH REBAR), PASSING A POINT MARKED BY AN IRON PIN SET (5/8 INCH REBAR) AT 10.00 FEET; THENCE SOUTH 80 DEGREES 08 MINUTES 55 SECONDS EAST 239.08 FEET TO A POINT MARKED BY AN IRON PIN SET (5/8 INCH REBAR), ON THE EAST LINE OF THE SAID REIGLE TRACT; THENCE SOUTH 03 DEGREES 45 MINUTES 00 SECONDS WEST 31.61 FEET ALONG THE SAID EAST LINE OF THE REIGLE TRACT (THE WEST LINE OF LOT NUMBER SEVEN OF MEADOWBROOK SUBDIVISION) TO THE PLACE OF BEGINNING.

CONTAINING 0.361 MORE OR LESS ACRES, SUBJECT TO ALL LEGAL ROAD RIGHT-OF-WAY OF TOWNSHIP ROAD NUMBER 147 (RICHEY ROAD) AND ALL EASEMENTS.

BEARINGS ARE BASED ON THE DEED BEARINGS AS RECORDED IN VOLUME 521 PAGE 950 OF THE MUSKINGUM COUNTY DEED RECORDS.

I HEREBY CERTIFY THE ABOVE DESCRIPTION AND SURVEY TO BE CORRECT AS PREPARED BY ME THIS 1ST DAY OF OCTOBER 1985.

MICHAEL D. NICHOLS
REGISTERED SURVEYOR #6923

D2236B J. MC CARTY

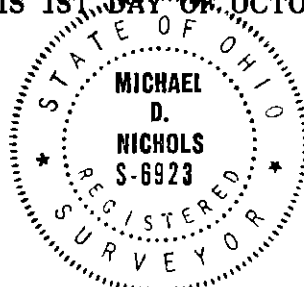

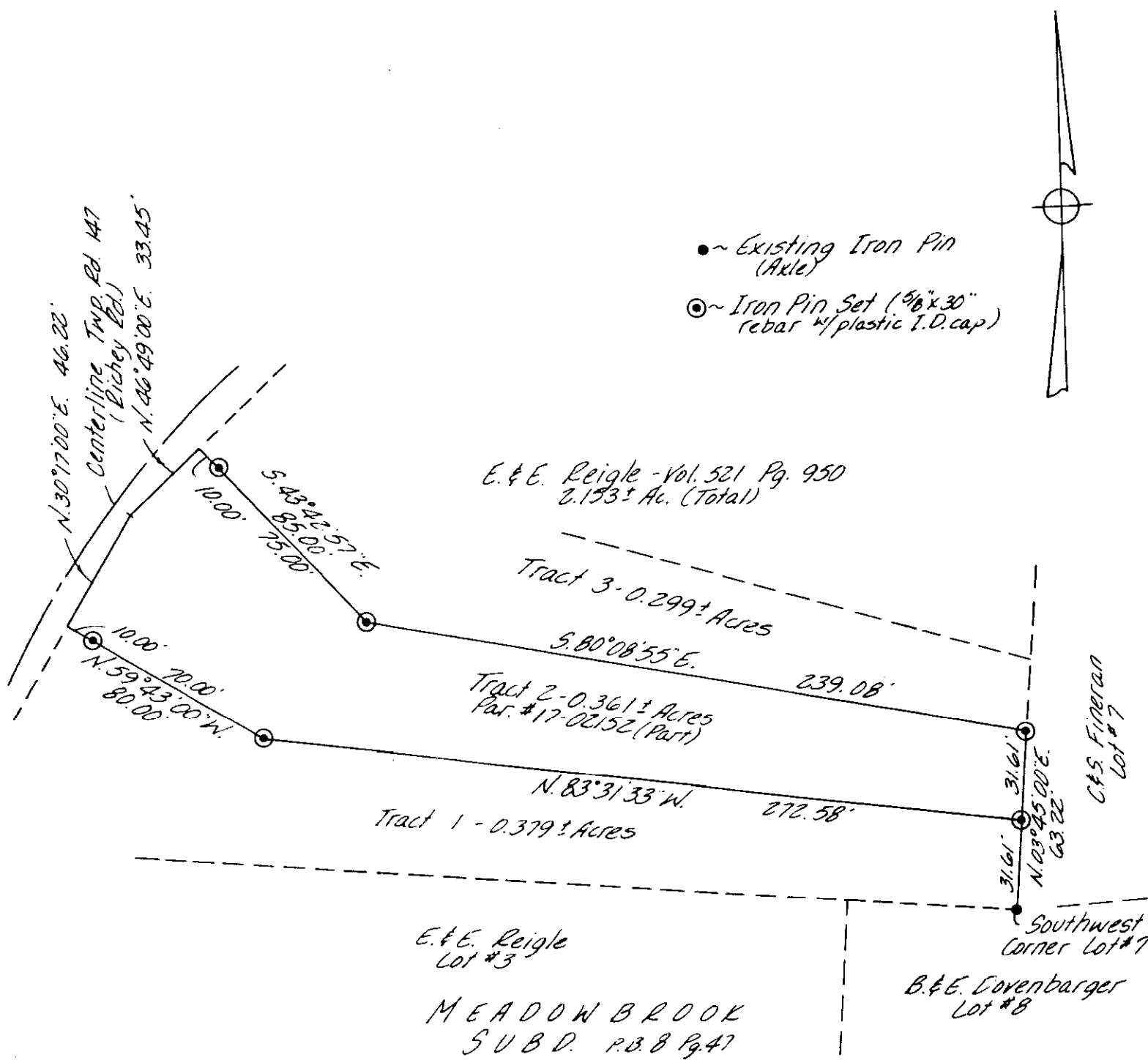

Bearings based on deed bearings as recorded in Vol. 521 Pg. 950 of the Muskingum County Deed Records.

Being a part of the first Quarter of Township 1, Range 8, U.S.M.L. Falls Township, Muskingum County, Ohio.

References:

Vol. 521 Pg. 950
 Vol. 799 Pg. 145
 Vol. 882 Pg. 329
 Vol. 826 Pg. 17
 Vol. 809 Pg. 265
 Vol. 630 Pg. 182
 P.B. 8 Pg. 47
 Musk. Co. Tax Map

I hereby certify the above plat and survey to be correct as ordered by me, this 1st day of October 1985.

Michael D. Nichols
 Reg. Surveyor 6923

SCALE 1" = 50'

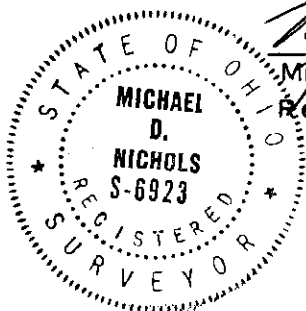
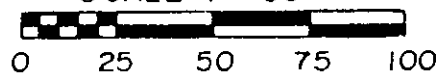

W. J. BIEDENBACH & ASSOC.
 Surveying & Mapping
 3120 Lisa Ln. Zanesville, Ohio 43701
 (614) 453-4850

Drawn by AB	Date 8/16/85
Scale 1" = 50'	Checked by