

Thomas J. Isa  
7/8/87

Situated in the State of Ohio, County of Muskingum,  
City of Zanesville, bounded and described as follows:

Commencing at the Northwest corner of Lot 1 of Plantation  
Subdivision, Recorded in Plat Book 9, Page 54; thence  
North 59° 50' East 35.00 feet; thence North 30° 10'  
West 300.00 feet; thence South 59° 50' West 325.00  
feet to the center of Dresden Road; thence along center  
of Dresden Road North 30° 10' West 100.00 feet to the  
place of beginning; thence along Dresden Road North  
30° 24' 33" West 99.93 feet; thence leaving Dresden  
Road North 59° 48' 42" East 317.06 feet to an axel  
found passing an axel found at 18.00 feet; thence North  
29° 45' 14" West 86.42 feet to a pipe found; thence  
South 84° 40' East 320.72 feet to an iron pin set;  
thence South 59° 48' 42" West 578.36 feet to the place  
of beginning passing an axel found at 560.36 feet,  
containing 1.29 acres more or less.

Bearings are based on those of Plantation Subdivision.

Being all of Auditor's Parcel No. 17-17-39-03-02-000.

Survey & Description by:

*OFFICE COPY  
NOT RECORDABLE*  
R. Daniels  
Registered Surveyor No. 5410

DESCRIPTION APPROVED  
FOR AUDITOR'S TRANSFER

BY *J. L. Nambel*  
7-13-87

R L DANIELS & ASSOC.  
61 Rainer Rd.  
Roseville, Ohio 43777  
Ph. (614) 697-7480

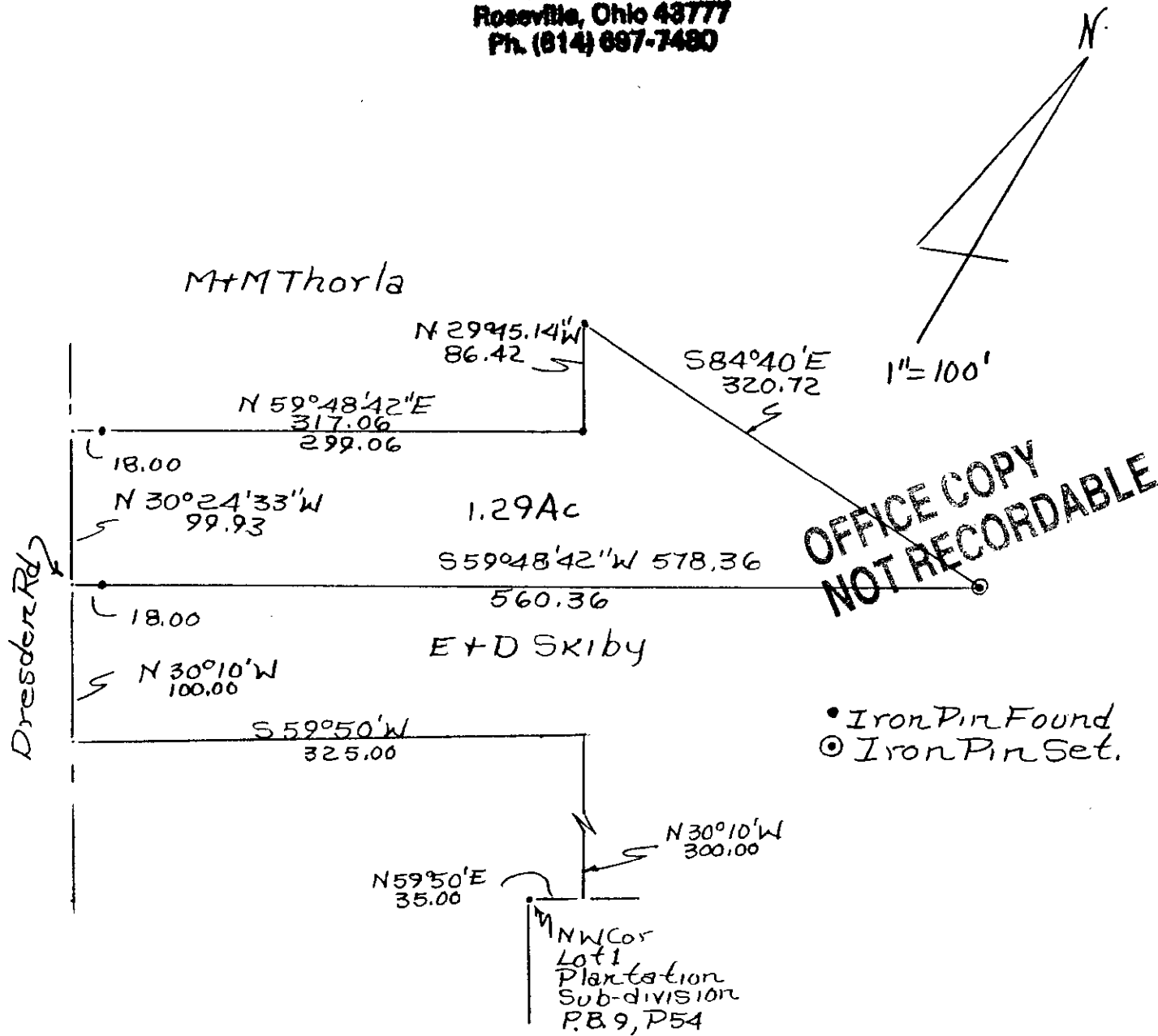

Survey Of Thomas J. Isa  
Property @ 3394 Dresden  
Road Zanesville 7/8/87  
By R L Daniels Reg Surveyor

OFFICE COPY  
NOT RECORDABLE

DESCRIPTION APPROVED  
FOR AUDITOR'S TRANSFER

BY J. J. Nambel  
7-13-87