

Office Copy
DESCRIPTION OF SURVEY FOR RONALD GEORGE & RUTH LOIS MILLER

Situated in the State of Ohio, County of Muskingum,
Township of Falls, Quarter Township #2, Township #1, Range
#7, of the US Military District:

Being all of the remaining property contained in the
prior deed reference Vol. 536, Page 772, after excepting
the property conveyed by deed reference Vol. 536, Page 779,
of said County's records. The Muskingum County Auditor's
Parcel Number for the property is 18-17-39-03-30-000, and
being more particularly described as follows;

Commencing at the Northwest corner of Lot #1 of Willow
Lakes Subdivision as recorded in Plat Book 8, Page 3 & 4;
thence (by deed) as described in deed reference Vol. 852,
Page 321, N 86° 13' 57" W 349.41 feet to a pipe (found) at
the Northeast corner of said Vol. 852, Page 321, passing
(by deed) the West line of Willow Drive at 49.55 feet; thence
along the North line of said Vol. 852, Page 321 N 86° 15' 00" W
445.60 feet to the Northwest corner of said Vol. 852, Page 321,
also being the East line of Dresden Road (formerly Coshocton
Road); thence along the East line of said Dresden Road and
the West line of the property described in deed reference
Vol. 493, Page 62 N 00° 54' 48" E 100.00 feet to a pipe (found)
at the Southwest corner of the prior deed reference Vol. 537,
Page 772, being the place of beginning for the property
herein intended to be described; thence continuing along
the East line of Dresden Rd. and along the
West line of said Vol. 537, Page 772 N 00° 25' 40" E 79.94
feet to an axle (found) at the Southwest corner of said
exception Vol. 537, Page 779; thence along the South lines
of said Vol. 537, Page 779 the following two courses
S 86° 18' 39" E 253.22 feet to an axle (found); thence
S 03° 48' 23" W 79.99 feet to an axle (found) on the South
line of said prior deed reference Vol. 536, Page 572; thence
along the South line of said prior deed N 86° 16' 09" W
248.51 feet to the place of beginning, containing 0.460 acres.

The bearings in this description are based on the North line of
said property described in deed reference Vol. 852, Page 321.

This description was written by Charles R. Harkness
Registered Surveyor #6885 from an actual survey completed on
June 17, 1986.

**OFFICE COPY
NOT RECORDABLE**

Office Copy
Charles R. Harkness

SEAL

OK 1197
C-10-86

SURVEY PLAT FOR RONALD GEORGE & RUTH LOIS MILLER

Office Copy

JOB #133
PLAT 001

3250 DRESDEN RD

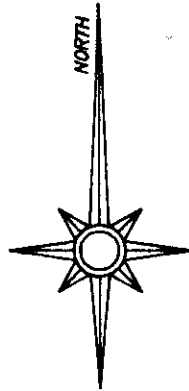

The bearings on this plat are based on the North line of the property described in deed reference Vol. 852, Page 321.

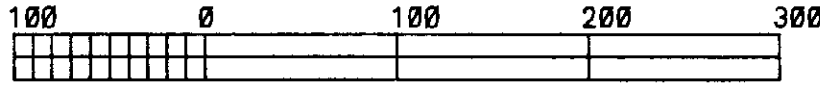

GRAPHIC SCALE - 1" = 100'

LEGEND

- ⊗ Axle (found) in concrete
- ⊗ Axle (found)
- Iron Pipe (found)
- Iron Pin (found)
- ⊗ Railroad Spike (found)
- ⊕ Nail (found)
- Iron Pin (set) 5/8" rebar 34" in length with aluminum identification cap (C.R. Harkness R S 6885).

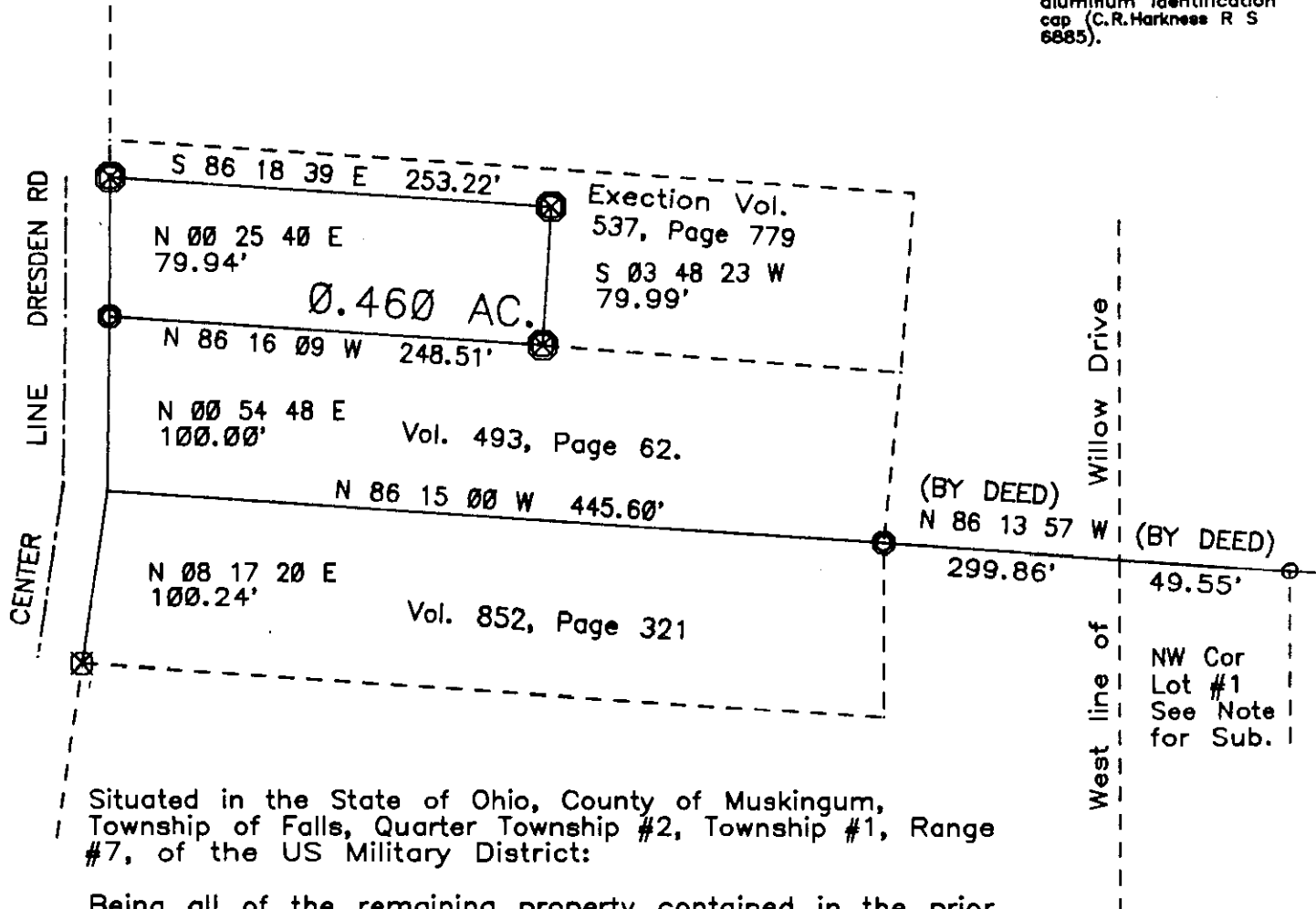

Being all of the remaining property contained in the prior deed reference Vol. 536, Page 772, after excepting the property conveyed by deed reference Vol. 536, Page 779. The Muskingum County Auditor's Parcel Number for the property is 18-17-39-03-30-000.

REFERENCES:

Lot #1 as shown is part of Willow Lakes Subdivision as recorded in Plat Book 8, Page 3 & 4.

THIS PLAT WAS PREPARED BY CHARLES R. HARKNESS
REGISTERED SURVEYOR #6885 FROM THE STATE OF OHIO
COMPLETED ON JUNE 17, 1986

OFFICE COPY
NOT RECORDABLE

CHARLES R. HARKNESS

SEAL

OK 1197
6-20-86