

Kenneth M. Flood  
301 E. Highland Drive  
to  
Donna Riggle  
11/16/89

Situated in the State of Ohio, County of Muskingum, Township of Falls,  
Township 1, Range 7, Second Quarter of U. S. military Lands, bounded  
and described as follows:

Commencing at an axel found at the Northwest corner of Lot 1 of Willow  
Lake Subdivision, Plat Book 8, Page 3; thence North  $86^{\circ} 41'$  West across  
Willow Drive 49.60 feet to an axel found; thence South  $3^{\circ} 38'$  West  
along the West line of Willow Drive 100.00 feet to a pipe found, the  
place of beginning; thence South  $3^{\circ} 38'$  West along Willow Drive 99.63  
feet to an iron pin found on the North line of East Highland Drive;  
thence along the North line of East Highland Drive North  $86^{\circ} 41'$  West  
80.00 feet to an iron pin set on Clarence George's Southeast corner;  
thence along Clarence George's East line North  $3^{\circ} 38'$  East 99.63 feet  
to an iron pin set; thence South  $86^{\circ} 41'$  East 80.00 feet to the place  
of beginning, containing 0.183 acres more or less.

Bearings are based on those of Willow Lake Subdivision.

Being all of Auditor's Parcel Number 18--17--39--03--41--000.

Survey & Description By:

~~OFFICE COPY~~  
~~NOT RECORDABLE~~

R. Daniels  
Registered Surveyor No. 5410

DESCRIPTION APPROVED  
FOR AUDITOR'S TRANSFER

BY *J. Z. Nantz*  
11-20-89

301 E. HIGHLAND DR

R L DANIELS & ASSOC.  
61 Rainer Rd.  
Roseville, Ohio 43777  
Ph. (614) 697-7480

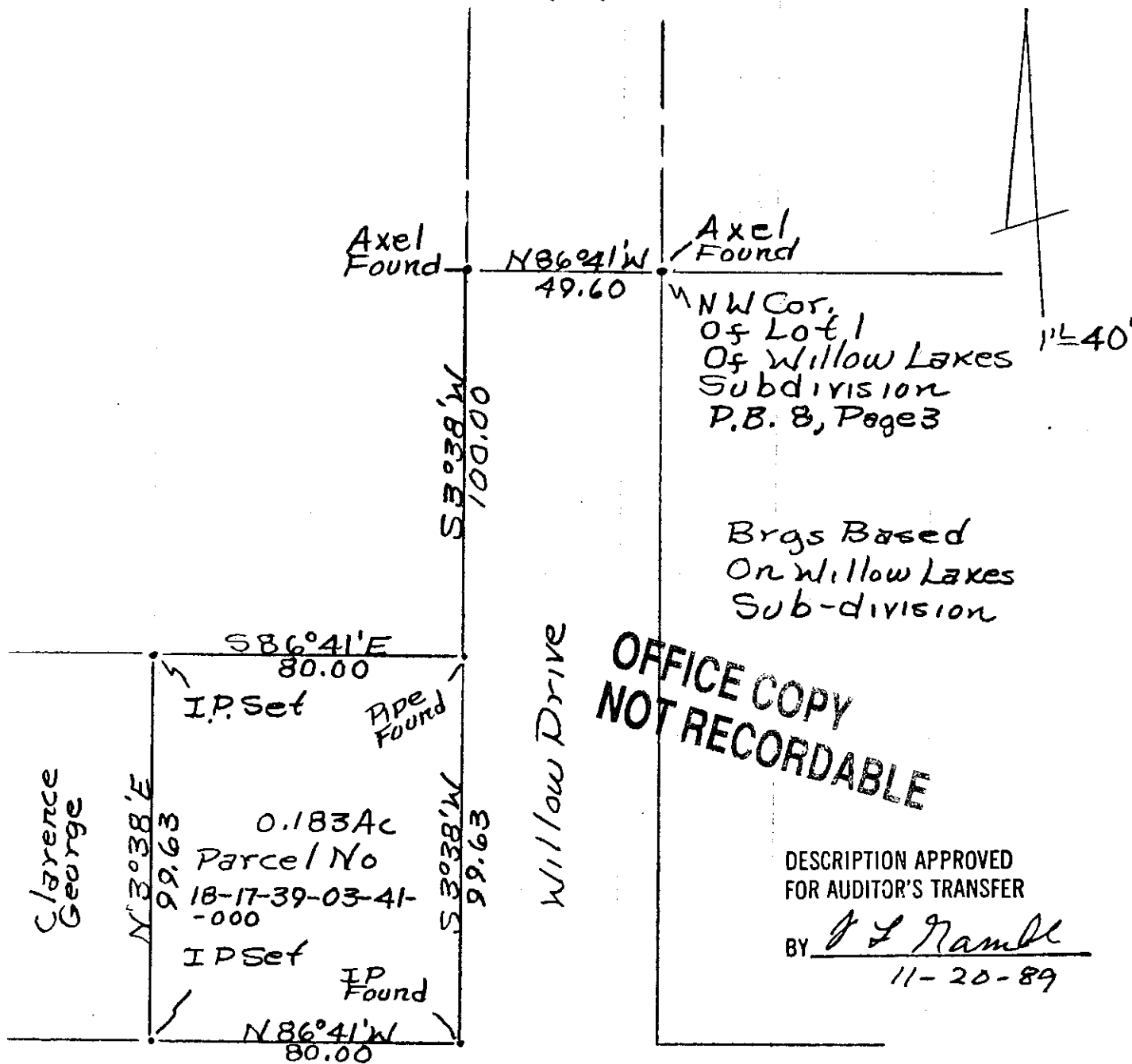

Muskingum County,  
Falls Township, T1, R7,  
Qtr Twp 2.

Kenneth M. Flood To  
Donna R. Flood 301 E Highland Dr.  
R L Daniels & Assoc. Surveyor  
11-20-89

OFFICE COPY NOT RECORDABLE