

DEED DESCRIPTION

FOR
CHURCH

Situated in the Township of Falls, County of Muskingum, and State of Ohio, and being 0.109 acres more or less in lot #13 found in deed book F, page 519 of the Third Quarter, Township #1 north, Range #8 west of the United States Military Land Survey, and being more particularly described as follows:

Commencing at a one inch rebar found at the northwest corner of lot #13, thence on the west line of Lot #13, S 06° 18' 46" W, a distance of 777.95 feet to a railroad spike found in the center of County Rd. #35, thence with the center of County Rd. #35, S 69° 04' 16" E, a distance of 308.53 feet to a railroad spike set, the BEGINNING, thence N 12° 17' 25" E, a distance of 26.81 feet to an iron pin found, thence S 77° 42' 33" E, a distance of 143.88 feet to an iron pin found, thence S 12° 17' 25" W, a distance of 33.15 feet to a railroad spike set in the center of County Rd. #35, thence with the center of County Rd. #35 the next two (2) calls:
1. N 79° 04' 36" W, a distance of 88.27 feet to a railroad spike set.
2. N 69° 04' 16" W, a distance of 56.27 feet to the beginning and containing 0.109 acres more or less, and being a part of the property conveyed to Mary Ann Lewis in volume , page of the deed records of Muskingum County, Ohio.

Subject to any easements or leases of public record.

Iron pins set are 5/8 inch rebar.

Bearings are magnetic and are for angle purposes only.

A survey of the above described property was made by Joseph T. Spilker, Registered Surveyor #S-5862, on December 20, 1983.

OFFICE COPY
NOT RECORDABLE
John

12.21.83

17-51-03-10

ADDRESS N/A

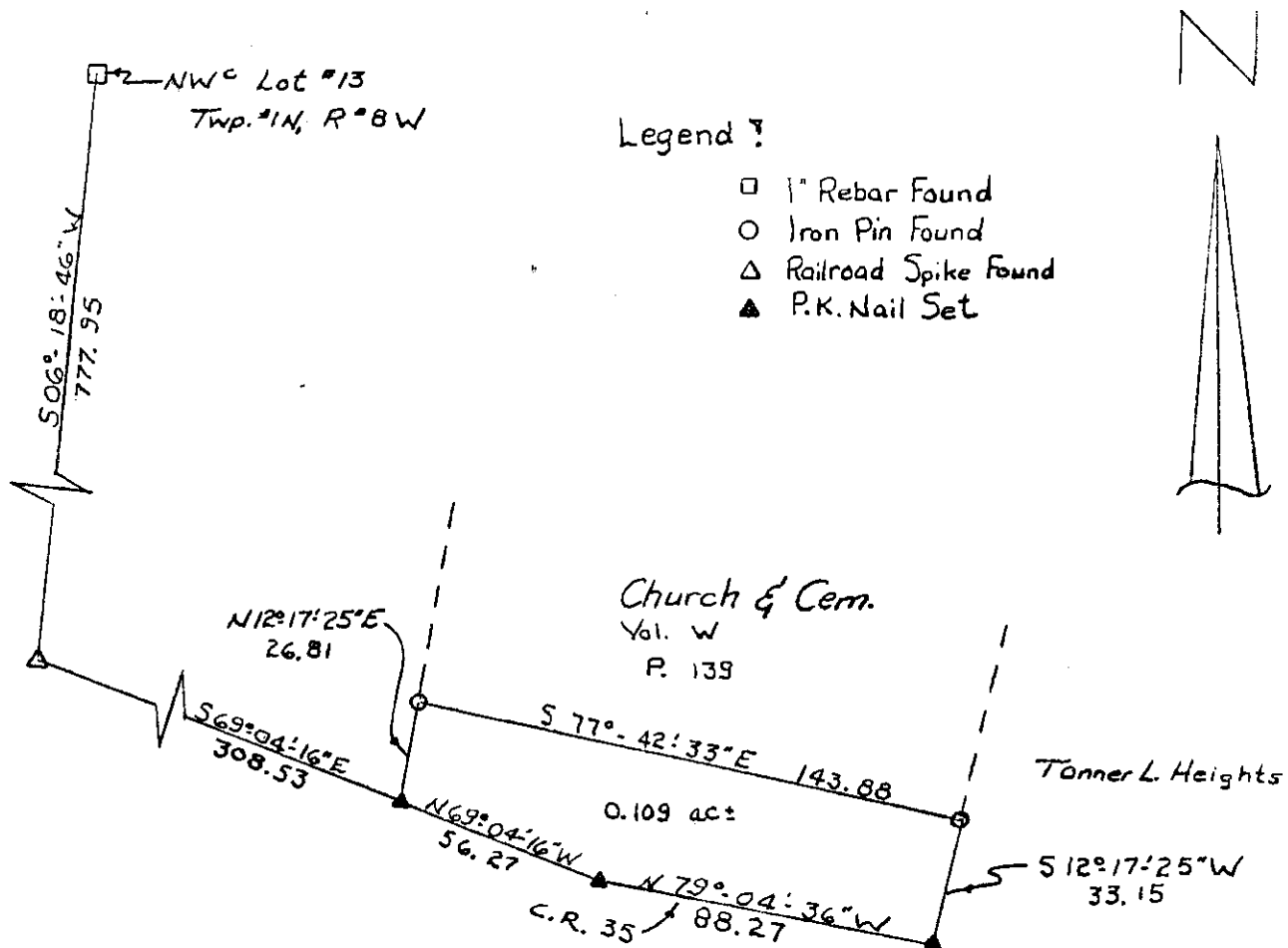

Survey Plot of 0.109 acres ±

Mary Ann Lewis

Lot #13 3rd Qtr.

Twp. #1 north, Range #8 west

Falls Twp. Muskingum Co. Ohio

Ref.: Vol. Page

Scale: 1" = 50' 12-20-83



OFFICE COPY
NOT RECORDABLE
Registered Surveyor # 5-5862

297-83