

LINDA K. STILL

Situated in the County of Muskingum, State of Ohio, and being part of Quarter Township 3, Township 1, Range 8, as recorded in Deed Book Volume 1156, page 985 and described as follows:

Commencing at the intersection of the North line of said quarter township with the B & O Railroad; thence North 89°54'00" West, 1193.28 feet along said north line to a stake; thence South 00°52'00" West, 2827.00 feet to an existing axle, said axle being the southwest corner of a tract of land owned by Albert and Debra Cordray as recorded in Deed Volume 1148, page 678, in Muskingum County; thence South 85°05'00" East, 218 feet to an iron pin found and being the true place of beginning:

thence from this true place of beginning, North 00°39'10" West, 435.60 feet to an iron pin found, and passing through the centerline of County Road 309 at 29.60 feet;

thence South 85°05'00" East, 100.00 feet to an iron pin found;

thence South 00°39'10" East, 435.60 feet to an iron pipe found, and passing through the centerline of County Road 309 at 412.60 feet;

thence North 85°05'00" West, 100.00 feet to the true place beginning, containing 1.00 acres, more or less.

Iron pins set are one half inch rebar, 30 inches long with yellow ID cap stamped DAVIS #7972;

Subject to all legal right of ways, easements, restrictions, zoning regulations either written or implied and any pertinent facts disclosed from a full and accurate title search including railroad easements and right-of-ways.

The bearings for this survey are for angle calculations only and are based on the North line of Quarter Township 3 as an assumed bearing of North 89°54'00" West.

This legal description prepared on October 29, 1999 by Douglas R. Davis, registered Surveyor No. 7972, and based on a field survey performed by DADECO Engineering.

Parcel # 17-17-52-03-15-000

**OFFICE COPY
NOT RECORDABLE**
Douglas R. Davis, P.S. #7972

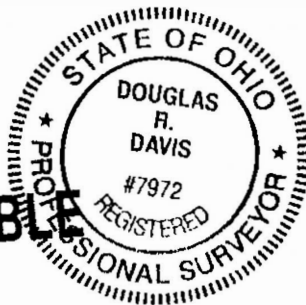

Date:

10/28/99

DESCRIPTION APPROVED
FOR AUDITOR'S FILE
BY *[Signature]*
10-29-99

PLAT OF SURVEY FOR LINDA K. STILL

STATE OF OHIO, MUSKINGUM COUNTY
FALLS TOWNSHIP
QUARTER TOWNSHIP 3, TOWNSHIP 1, RANGE 8

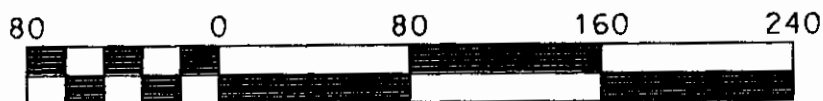
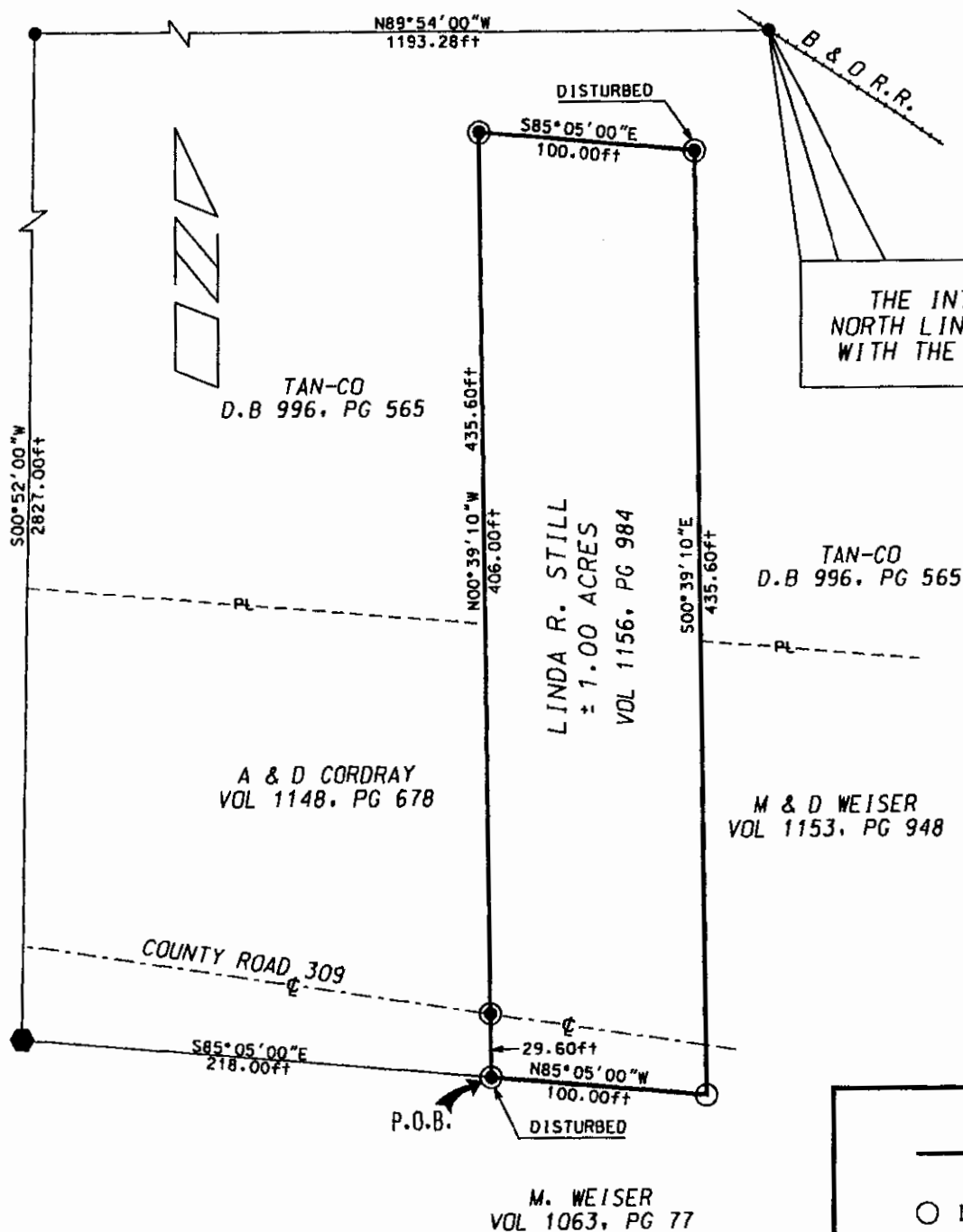

Scale 1" = 80'

ALL OF PARCEL NO. : 17-17-52-03-15-000

PERTINENT DOCUMENTS AND SURVEYS USED:

1. DEED REFERENCES SHOWN
2. TAX MAPS
3. SURVEY RECORDS FOUND IN THE MUSKINGUM COUNTY ENGINEERS OFFICE, ZANESVILLE, OHIO

BASIS OF BEARING:

BEARINGS SHOWN HEREON ARE TO AN ASSUMED MERIDIAN AND ARE USED TO DENOTE ANGLES ONLY.

DESCRIPTION OF
FOR AUDITOR'S FILE
BY [Signature]
10-29-99

LINDA K. STILL
PLAT OF SURVEY

10/27/99

LEGEND

- IRON PIPE FOUND
- AXLE FOUND
- ⊙ IRON PIN FOUND
- POINT

I HERE BY CERTIFY THIS
PLAT TO BE CORRECT
AS SURVEYED BY DADECO
ENGINEERING OCTOBER 27, 1999

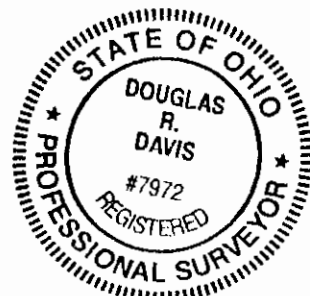

OFFICE COPY
NOT RECORDED
PSL# S7972

DADECO
ENGINEERING

715 RICHEY ROAD
ZANESVILLE, OHIO 43701
(740) 452-7262