

**TERRY FINLEY**  
Surveying & Mapping  
**Ohio Registered Surveyor #S-7222**  
**155 Mockingbird Hill, Zanesville, OH 43701**  
**Phone or FAX (740) 454-8721**

**LEGAL DESCRIPTION**  
**Tract Two**

Situated in the State of Ohio, County of Muskingum, Township of Falls, and being part of the Third Quarter of Township One, Range Seven; and being part of those lands intended to be described in Deed Volume 1155, page 371 and all those lands described in Deed Volume 2144, pages 883 and 884; being further bounded and described as follows:

Commencing at the southwest corner of Lot Number Twenty (20) of Homestead Hills, Plat Book 8, page 65, thence, north 84 degrees – 45 minutes – 00 seconds west, 241.02 feet to an iron pin set at the northeast corner of lands described in aforesaid Deed Volume 1155, page 371; and the **true point of beginning** for the parcel herein intended to be described;

Thence, south 83 degrees – 14 minutes – 16 seconds west, 95.99 feet to an iron pin set;

Thence, north 84 degrees – 45 minutes – 00 seconds west, 228.33 feet, along the northerly line of those lands now or formerly owned by A.L. & T.S. Rogovin (799/170), to a point in the center of Dresden Road, passing an iron pin found at 197.78 feet;

Thence, along said road, the following two (2) courses and distances:

1. north 10 degrees – 10 minutes – 15 seconds east, 20.03 feet to a point;
2. north 01 degrees – 45 minutes – 00 seconds east, 120.00 feet to a point;

Thence, leaving said Dresden Road and along the southerly line of those lands now or formerly owned by K.A. & K.M. Baldwin (1560/681), south 84 degrees – 45 minutes – 00 seconds east, 333.75 feet to an iron pin found, passing axles found at 30.00 feet and 228.75 feet;

Thence, south 08 degrees – 05 minutes – 00 seconds west, 119.90 feet, along the westerly line of those lands now or formerly owned by First Christian Church (486/133), to the **point of beginning**, and **containing 1.025 acres more or less**.

Subject to all legal highways and easements, whether recorded or implied.

Iron pins set are 5/8 rebar with yellow identification cap (FINLEY S-7222).

Bearings described herein are based on assumed azimuth and to be used for angle purposes only.

Being part of Auditor's Parcel #17-62-04-05-000 and  
all of Auditor's Parcel #17-62-04-06-000 and  
all of Auditor's Parcel #17-62-04-07-000.



This description, written on March 11, 2010, is based on an actual survey by Terry J. Finley, Ohio Registered Surveyor #S-7222.

Terry J Finley, Registered Surveyor #S-7222

DESCRIPTION

APPROVED

By: *[Signature]* 3/23/2010

Approved For Transfer  
No On-Lot Sewage

Date 3/29/10

Zanesville - Muskingum Co.  
Health Department

SITUATED IN THE STATE OF OHIO, COUNTY OF MUSKINGUM, TOWNSHIP OF FALLS AND BEING PART OF THE THIRD QUARTER OF TOWNSHIP ONE, RANGE SEVEN AND TRACT ONE BEING PART OF THOSE LANDS INTENDED TO BE DESCRIBED IN DEED VOLUME 1155, PAGE 371. BEING PART OF AUDITOR'S PARCEL NO. 17-62-04-05-000

TRACT TWO BEING PART OF THOSE LANDS DESCRIBED IN DEED VOLUME 1155, PAGE 371, AND ALL THOSE LANDS DESCRIBED IN DEED VOLUME 2144, PAGE 883 AND 884. PT. AUDITOR'S PARCEL NO. 17-62-04-05-000, ALL OF 17-62-04-06-000 AND 17-62-04-07-000.

0 20 40  
SCALE: 1"=40'

LEGEND: AXEL FOUND   
IRON PIN FOUND   
IRON PIN SET   
POINT 

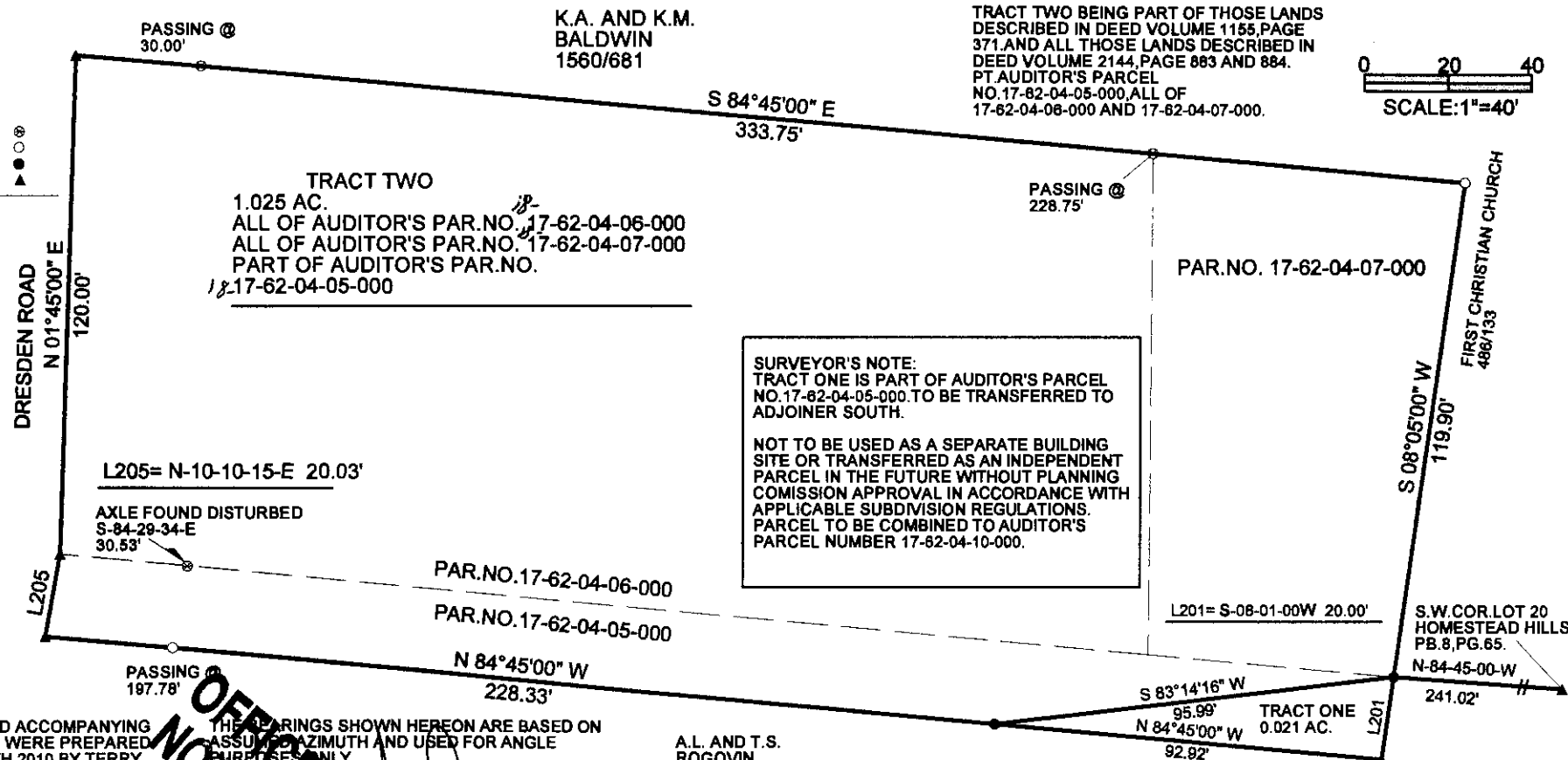

THIS PLAT AND ACCOMPANYING DESCRIPTION WERE PREPARED ON MARCH 9TH, 2010 BY TERRY J. FINLEY, OHIO REGISTERED SURVEYOR #S-7222 BASED ON AN ACTUAL SURVEY AND IS SUBJECT TO ALL LEGAL HIGHWAYS AND EASEMENTS, RECORDED OR IMPLIED.

THE BEARINGS SHOWN HEREON ARE BASED ON ASSUMED AZIMUTH AND USED FOR ANGLE PURPOSES ONLY.

A.L. AND T.S.  
ROGOVIN  
799/170

DESCRIPTION  
APPROVED

By: [Signature] 3/29/10

TERRY J. FINLEY SURVEYING

155 MOCKINGBIRD HILL

ZANESVILLE, OHIO 43701

DATE: 3/09/2010

SCALE: 1" = 40'

DRAWN BY: TJF