

17-73-02-11

10-31-85 Phone 453-8448

1941 MONTGOMERY

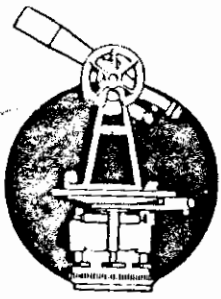

L. Peter Dinan & Associates

27 South Sixth Street

P. O. Box 55, Zanesville, Ohio 43701

SURVEYING & MAPPING

Description For Conveyance Part of Sara Pflieger

Situated in the State of Ohio, County of Muskingum, Township [REDACTED]

Being a part of Lot 12 in Hugh White's Subdivision as recorded in Plat Book 7, Page 21 and 22, all of Lot 11 and a part of Lot 12 in the Maples Subdivision as recorded in Plat Book 5, Page 9 bounded and described as follows:

Beginning at an iron pin found at the southeast corner of Lot 11 in the Maples; thence along the east line of Lot 12 of Hugh White's south 0 degrees 10 minutes east 20 feet to an iron pin; thence south 89 degrees 50 minutes west 187.22 feet to an iron pin on the west line of said Lot 12; thence along the west line of said Lot 12 and the west line of Lot 11 and 12 in the Maples north 0 degrees 10 minutes west 100 feet to an iron pin; thence north 89 degrees 50 minutes east 187.22 feet to an iron pin on the east line of Lot 12 in the Maples; thence along the east line of said Lot 12 south 0 degrees 10 minutes east 80 feet to the place of beginning.

This description written from a survey made by L. Peter Dinan, Registered Surveyor #5451, October 23, 1985.

**OFFICE COPY
NOT RECORDABLE**

Prior 820-323

OK VAD
10-31-85



L. PETER DINAN & ASSOCIATES
27 SOUTH SIXTH STREET
ZANESVILLE, OHIO

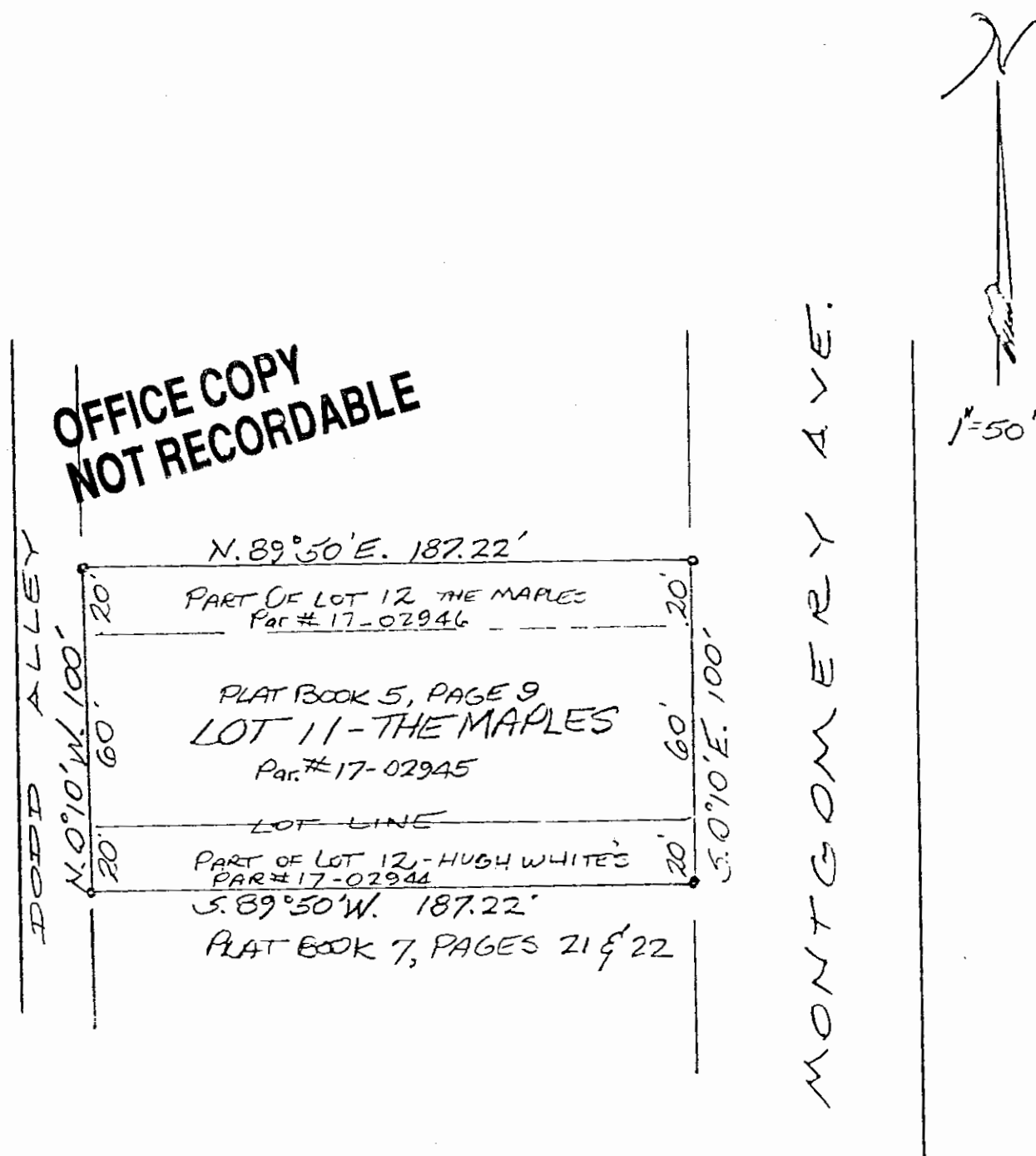

PART OF
HUGH WHITE'S SUB AND OF THE MAPLES
IN QUARTER TWP. 4, TWP 1, RANGE 8, U.S.M.L.
FALLS TOWNSHIP, MUSKINGUM COUNTY, OHIO

Oct. 21, 1965