

17-82-02-03

SUR

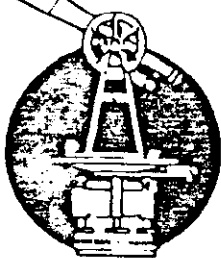

SURVEYING & MAPPING

L. Peter Dinan & Associates

27 South Sixth Street

P. O. Box 55, Zanesville, Ohio 43701

Ruth Ross
Mortgage Release

Situating in the State of Ohio, County of Muskingum, Township of Falls

Being a part of the South Half of Quarter Township 3, Township 1, Range 8 bounded and described as follows:

Commencing at the northeast corner of Lot 1 of Williams Subdivision as recorded in Volume X, Page 459 Common Pleas Court Records; thence along the east line of said Lot 1 south 743.1 feet to a point in Dillon Falls Road; thence along said road the following four (4) courses and distances north 24 degrees east 993.96 feet to a point; thence north 29 degrees east 524.70 feet to a point; thence north 42 degrees 30 minutes east 269.61 feet to a point; thence north 66 degrees east 175.22 feet to the true place of beginning of the premises herein intended to be described; thence along said road north 66 degrees east 100.0 feet to a point; thence continuing along said road north 68 degrees east 728.18 feet to a point; thence leaving said road south 38 degrees 30 minutes east 485.60 feet to a point; thence north 66 degrees 25 minutes east 210 feet to a point; thence south 838.50 feet to a point; thence south 22 degrees west 468.60 feet to a point; thence south 62 degrees west 709.5 feet to a point; thence north 16 degrees 07 minutes west 1653.69 feet to the true place of beginning, containing thirty-six and fifty-five hundredths (36.55) acres more or less.

Subject to the easements of Dillon Falls Road

This description written from existing records and does not represent a field survey and is for mortgage purposes only.

OFFICE COPY
NOT RECORDABLE

17-94-02-03 (PT)?

S.G.

TOWNSHIP 1, RANGE 8
FALLS TOWNSHIP
MUSKINGUM CO. OHIO

Nov 18, 1985

L.P.D. and
Ruth RossL.P.D.
OK



L. PETER DINAN & ASSOCIATES
27 SOUTH SIXTH STREET
ZANESVILLE, OHIO

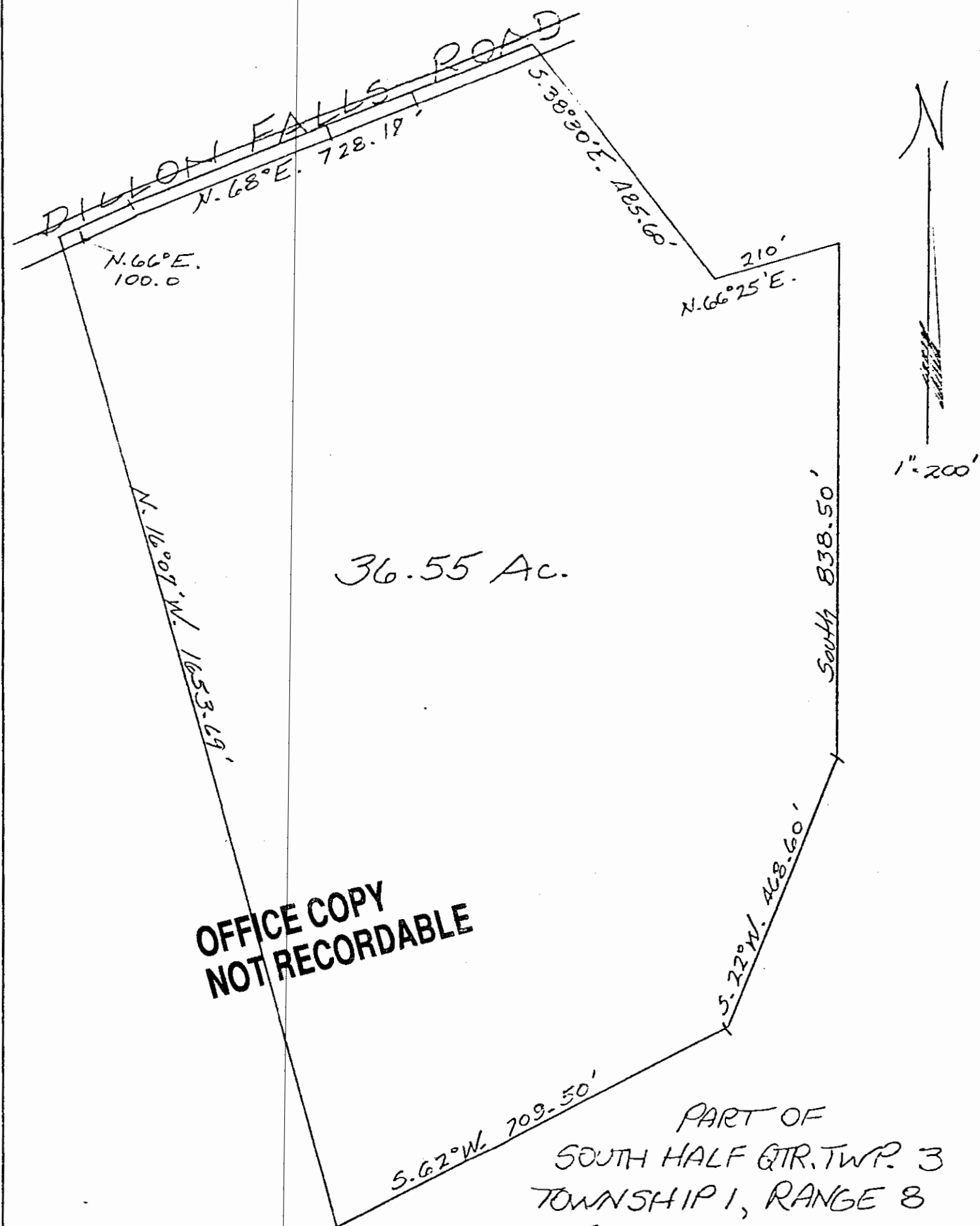

PART OF
SOUTH HALF QTR. TWP. 3
TOWNSHIP 1, RANGE 8
FALLS TOWNSHIP
MUSKINGUM CO. OHIO

Nov. 18, 1985

OK.
L.C.C.