

17-84-01-06-001
2495 HIGHLAND RD

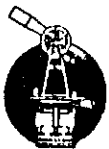

L. PETER DINAN & ASSOCIATES
27 SOUTH SIXTH STREET
ZANESVILLE, OHIO

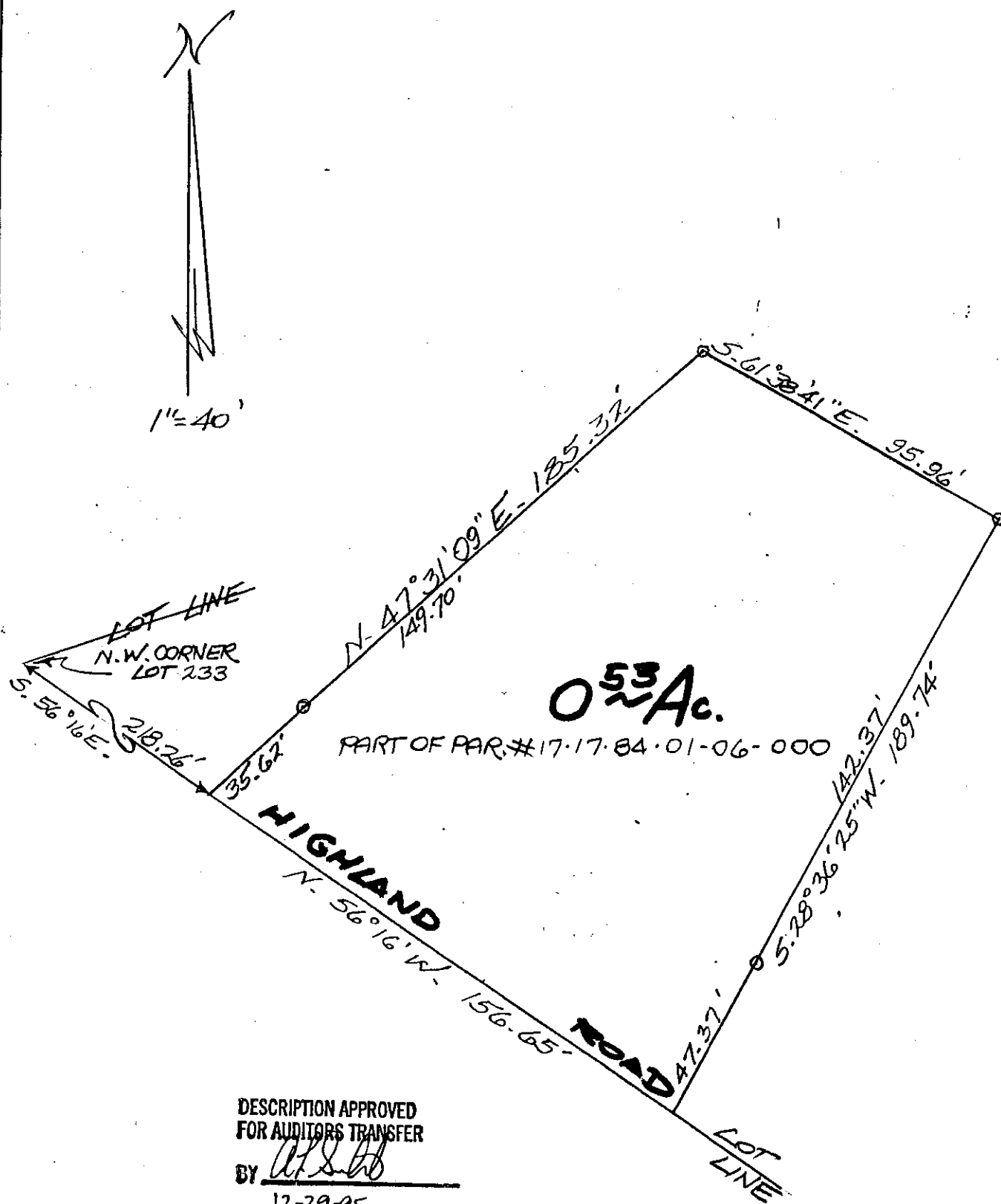

We hereby certify that the foregoing Mortgage Location Survey was prepared from actual field measurements in accordance with Chapter 4733-38 in Ohio Administrative Code, and is not a boundary survey pursuant to Chapter 4733-37 of said Code.

OFFICE COPY
NOT RECORDABLE

L. PETER DINAN
REGISTERED SURVEYOR #5451

PART OF LOT 233
LICKING VIEW ADDITION
FALLS TOWNSHIP
MUSKINGUM CO. OHIO
DEC. 28, 1995