

B. M. Lynn
to
Charles Williams

Parcel One:

Situated in the State of Ohio, County of Muskingum, City of Zanesville, T 1, R 8, part of Lot 53 of Pataskala Place, recorded in Plat Book 2, Page 86 and bounded and described as follows:

Beginning at the Northwest corner of Lot 53; thence South $4^{\circ} 04'$ West along a 15 foot alley 33.50 feet to the North line of West Main Street; thence along West Main Street South $64^{\circ} 45'$ East 51.70 feet to an iron pin set on the East line of a wall; thence along the East line of said wall North $4^{\circ} 12' 30''$ West 53.55 feet to an iron pin set on the North line of Lot 53; thence along North line of said lot North $87^{\circ} 05'$ West 40.50 feet to the place of beginning, containing 0.043 acres more or less.

Bearings used are from Pataskala Place Subdivision.

Being all of Auditor's Parcel No. 80-83-38-01-08-000.

Parcel Two:

Situated in the State of Ohio, County of Muskingum, Township of Falls, T 1, R 8, part of Quarter Township 4 and bounded and described as follows:

Commencing at the Northwest corner of Lot 53 of Pataskala Place, Plat Book 2, Page 86; thence North $87^{\circ} 05'$ West 15.00 feet to the place of beginning; thence North $87^{\circ} 05'$ West 27.70 feet to an iron pin set on the East line of Oakland Avenue; thence along Oakland Avenue South $5^{\circ} 00'$ West 16.00 feet to the North line of West Main Street; thence along West Main Street South $64^{\circ} 45'$ East 29.97 feet to the West line of a 15.00 foot alley; thence along the West line of said alley North $4^{\circ} 04'$ East 27.38 feet to the place of beginning, containing 0.014 acres more or less.

Bearings are based on those of Pataskala Place Subdivision.

Being all of Auditor's Parcel No. 17-17-99-02-52-000.

Survey Description By:

R. L. Daniels
Registered Surveyor No. 5410

DESCRIPTION APPROVED
FOR AUDITOR'S TRANSFER

BY J. L. Daniels

5-2-88

R L DANIELS & ASSOC.
61 Rainer Rd.
Roseville, Ohio 43777
Ph. (614) 697-7480

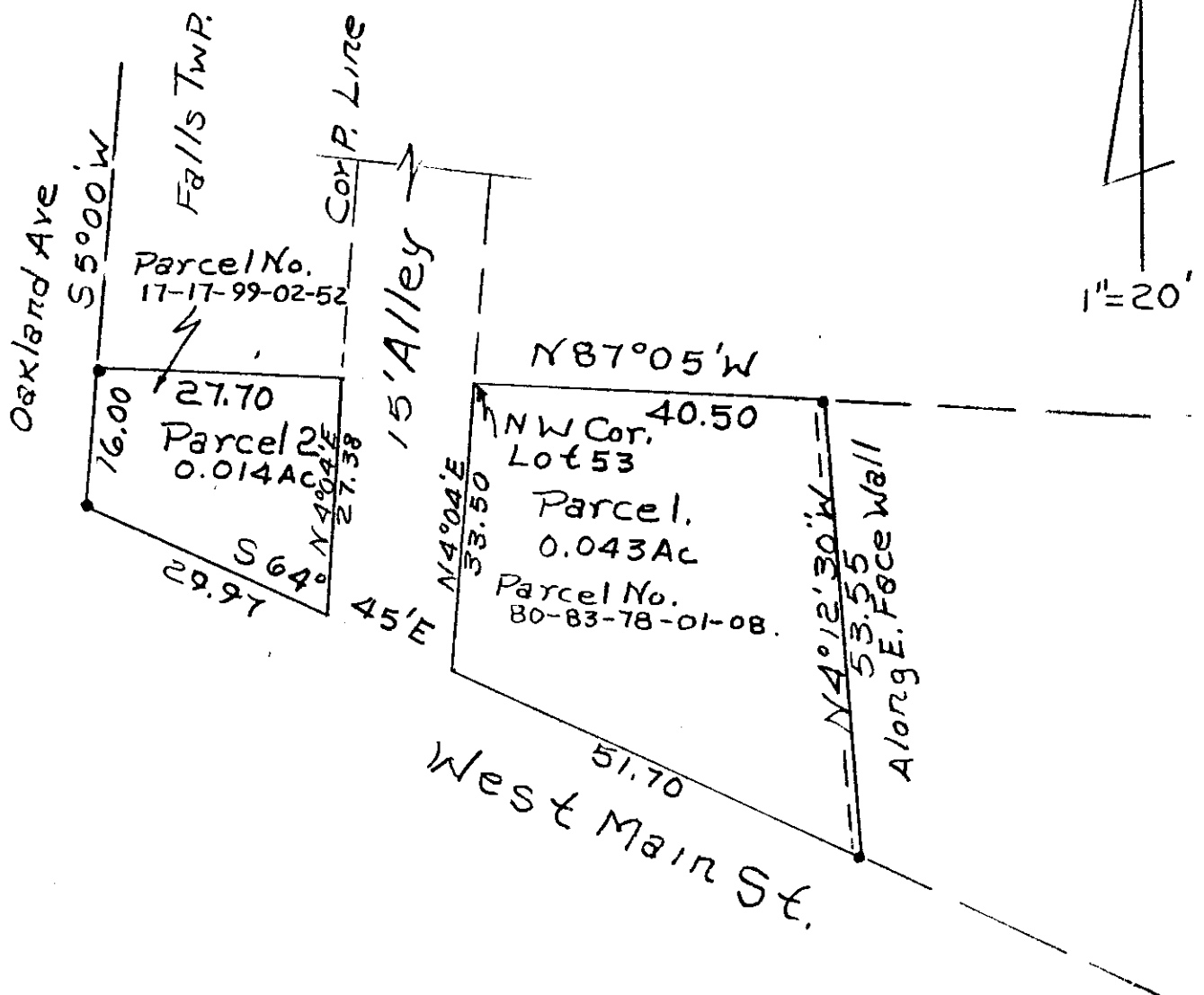

Survey by B.M. Lynn
To Charles W. Daniels
4/26/88 by R. L. Daniels
Reg. Surveyor No. 10000
Muskingum County, City of
Zanesville (Parcel 1) Part
Of Pataskala Place Plat Book
2, Page 86 - Falls Twp.
(Parcel 2) T1, R8, Qtr
Twp. 4.

DESCRIPTION APPROVED
FOR AUDITOR'S TRANSFER

BY J. L. Daniels
5-2-88

OFFICE COPY
NOT RECORDABLE