

Jim Shipley
1/23/84

Situated in the State of Ohio, County of Muskingum,
Township of Falls, T 1N, R 8W, Part of Northwest
Quarter of Quarter Township 4, bounded and described
as follows:

Commencing at the Southeast corner of Westgate Addition
No. 2 as shown in Plat Book 8, Page 30; thence South
0° 19' East 650.54 feet to a point in center of Town-
ship Road 473; thence South 87° 48' East 507.39 feet;
thence South 89° 02' East 274.52 feet to an iron pin
in center of Township Road 473 the place of beginning;
thence North 89° 36' East 16.83 feet to an iron pin;
thence North 6° 41' East 65.79 feet to a post; thence
North 0° 22' West 1025.78 feet to a corner post;
thence South 89° 38' 30" East 680.24 feet to a corner
post; thence South 0° 32' West 1140.37 feet to an iron
pin; thence North 89° 36' West 290.40 feet to an iron
pin; thence South 0° 32' West 150.00 feet to an iron
pin; thence North 89° 36' West ~~394.59~~ ^{393.77} feet to the
center of Township Road 473; thence North 0° 40' West
198.64 feet to the place of beginning containing 18.98
acres more or less.

Bearings of above description are based on the Town-
ship line bearing North 88° 40' East.

Description By:

**OFFICE COPY
NOT RECORDABLE**

A. L. Riels

Registered Surveyor No. 5410

17-56-04-03
PS

1560 MUSSELMAN

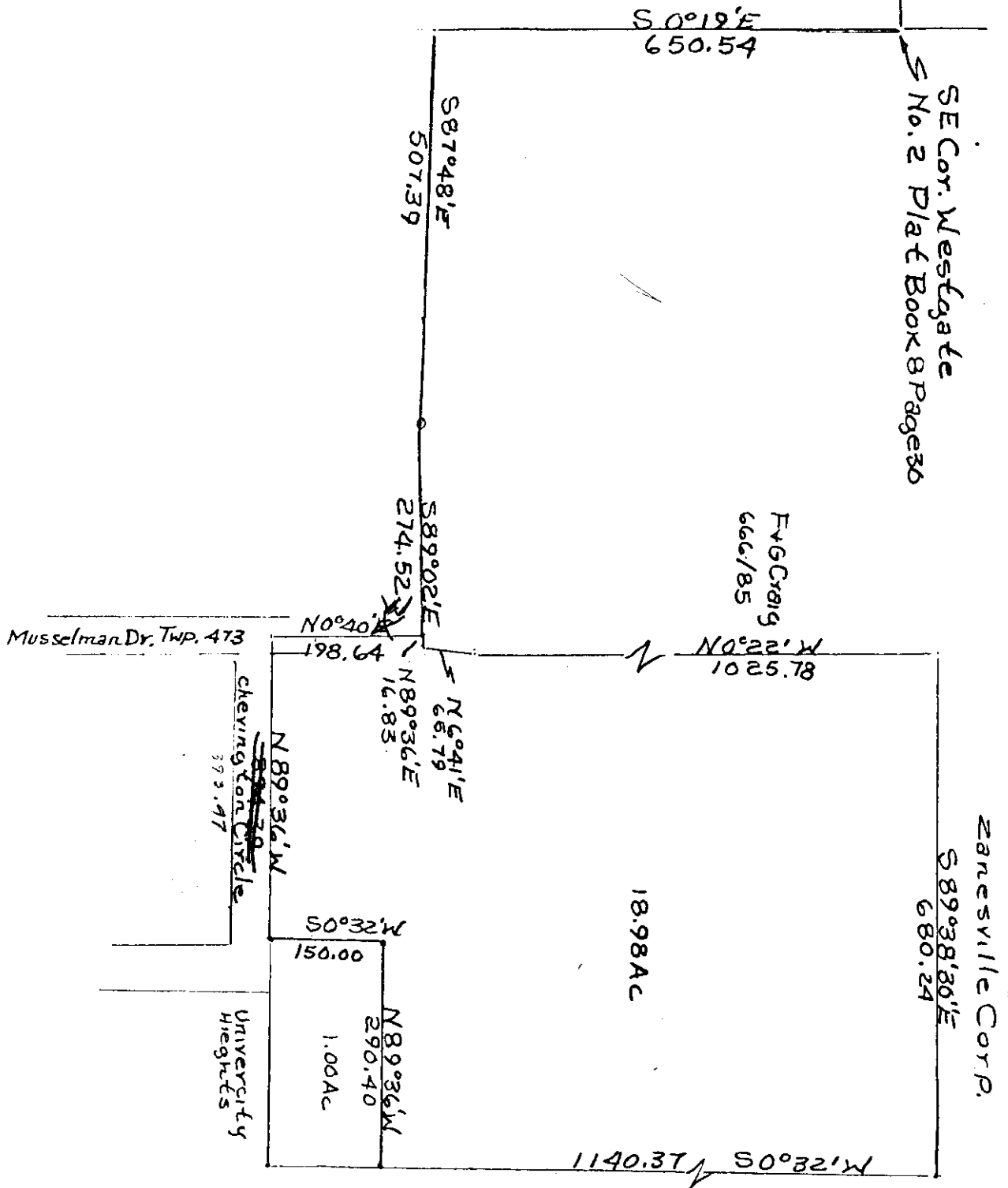

OK WAD
1-25-84

Plat By RL
Reg. Surveyor No. 5410
1/24/83 James Shipley
Muskingum County,
Township, ~~Shiloh~~
and ~~Wm. Overland~~
Corp.

**OFFICE COPY
NOT RECORDABLE**