

**SITUATED IN AND BEING PART OF**  
 The State of Ohio, County of Muskingum, and being  
 part of the Township of Falls, Third Quarter, T1N, R7W,  
 U.S.M.L., and being part of the City of Zanesville, Ward 5.

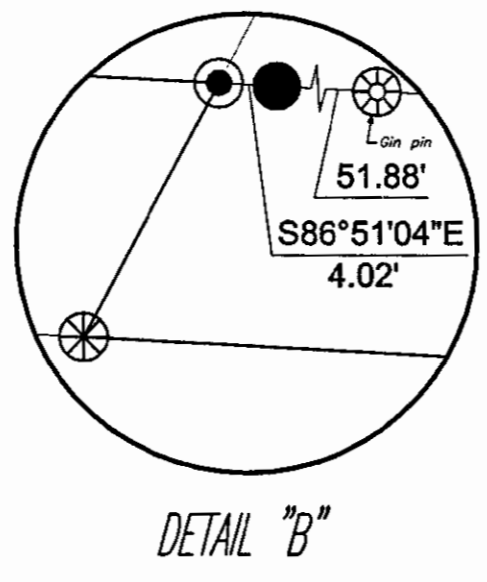
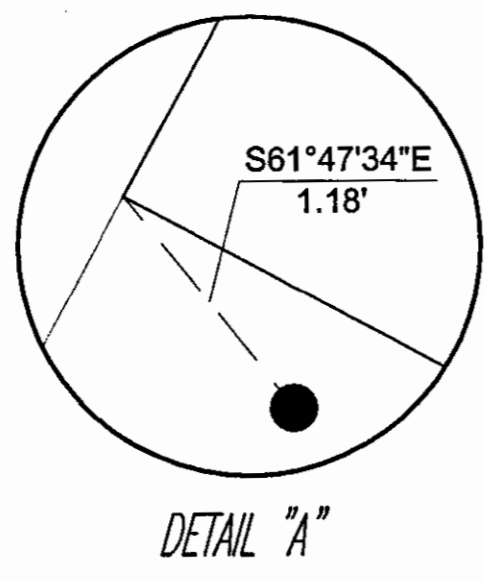

Note: Original deeds call for property to extend to river, but railroad right of way maps show right of way to waters edge of river.

**TRACT ONE**

PARCEL NO.

All of: 80-85-12-01-01-000	= (±0.106 ac.)
All of: 80-85-12-01-02-000	= (±0.474 ac.)
All of: 80-85-12-01-03-000	= (±0.119 ac.)
All of: 80-85-12-01-04-000	= (±0.119 ac.)
All of: 80-85-12-01-05-000	= (±0.119 ac.)
All of: 80-85-12-01-06-000	= (±0.119 ac.)
All of: 80-85-12-01-07-000	= (±0.119 ac.)
All of: 80-85-12-01-08-000	= (±0.119 ac.)
All of: 80-85-12-01-09-000	= (±0.119 ac.)
All of: 80-85-12-01-10-000	= (±0.119 ac.)
All of: 80-85-12-01-11-000	= (±0.190 ac.)
All of: 80-85-12-01-12-000	= (±0.350 ac.)
All of: 80-85-12-01-13-000	= (±0.106 ac.)
All of: 80-85-12-01-14-000	= (±0.106 ac.)
All of: 80-85-12-01-15-000	= (±0.106 ac.)
All of: 80-85-12-01-16-000	= (±0.106 ac.)
All of: 80-85-13-01-01-000	= (±0.850 ac.)
All of: 80-85-13-01-02-000	= (±4.670 ac.)
All of: 80-85-15-01-01-700	= (±25.456 ac.)
All of: 80-85-15-01-02-000	= (±0.485 ac.)
All of: 80-85-15-01-03-000	= (±0.485 ac.)
All of: 80-85-15-01-04-000	= (±0.485 ac.)
All of: 80-85-15-01-05-000	= (±0.485 ac.)
All of: 80-85-15-01-06-000	= (±0.242 ac.)
All of: 80-85-15-01-07-000	= (±0.242 ac.)
All of: 80-85-15-01-08-000	= (±0.258 ac.)
All of: 80-85-15-01-20-000	= (±0.119 ac.)
All of: 80-85-15-01-21-000	= (±0.119 ac.)
All of: 80-85-15-01-22-000	= (±0.106 ac.)
All of: 80-85-15-01-23-000	= (±0.220 ac.)
All of: 80-85-23-01-02-000	= (±1.720 ac.)
All of: 80-85-23-01-03-000	= (±0.870 ac.)
All of: 80-85-23-01-04-000	= (±0.485 ac.)
<b>TOTAL</b>	<b>= (±41.893 ac.)</b>

**TRACT TWO**

PARCEL NO.

All of: 80-85-15-02-01-000	= (±0.110 ac.)
All of: 80-85-15-02-02-000	= (±0.110 ac.)
All of: 80-85-15-02-03-000	= (±0.110 ac.)
All of: 80-85-15-02-04-000	= (±0.110 ac.)
All of: 80-85-15-02-05-000	= (±0.110 ac.)
All of: 80-85-15-02-06-000	= (±0.110 ac.)
All of: 80-85-15-02-07-000	= (±0.110 ac.)
All of: 80-85-15-02-08-000	= (±0.110 ac.)
All of: 80-85-15-02-09-000	= (±0.110 ac.)
All of: 80-85-15-02-10-000	= (±0.110 ac.)
All of: 80-85-15-02-11-000	= (±0.110 ac.)
All of: 80-85-15-02-12-000	= (±0.110 ac.)
All of: 80-85-15-02-13-000	= (±0.275 ac.)
All of: 80-85-15-02-14-000	= (±5.189 ac.)
All of: 80-85-15-02-15-000	= (±0.083 ac.)
All of: 80-85-15-03-01-000	= (±0.110 ac.)
All of: 80-85-15-03-02-000	= (±0.110 ac.)
All of: 80-85-15-03-03-000	= (±0.110 ac.)
All of: 80-85-15-03-04-000	= (±0.110 ac.)
All of: 80-85-15-03-05-000	= (±0.110 ac.)
All of: 80-85-15-03-06-000	= (±0.110 ac.)
All of: 80-85-15-03-07-000	= (±0.110 ac.)
All of: 80-85-15-03-08-000	= (±0.110 ac.)
All of: 80-85-15-03-09-000	= (±0.110 ac.)
All of: 80-85-15-03-10-000	= (±0.110 ac.)
All of: 80-85-15-03-11-000	= (±0.110 ac.)
All of: 80-85-15-03-12-000	= (±0.110 ac.)
All of: 80-85-15-03-13-000	= (±0.083 ac.)
<b>TOTAL</b>	<b>= (±8.270 ac.)</b>

**TRACT THREE**

PARCEL NO.

All of: 80-85-15-04-01-000	= (±0.110 ac.)
All of: 80-85-15-04-02-000	= (±0.110 ac.)
<b>TOTAL</b>	<b>= (±0.220 ac.)</b>

**TRACT FOUR**

PARCEL NO.

All of: 18-17-65-03-01-000	= (±8.030 ac.)
All of: 18-17-65-03-02-000	= (±5.210 ac.)
All of: 18-17-65-03-03-000	= (±5.030 ac.)
All of: 18-17-65-03-04-000	= (±4.750 ac.)
All of: 18-17-65-03-05-000	= (±0.133 ac.)
All of: 18-17-65-03-06-000	= (±0.133 ac.)
All of: 18-17-65-03-07-000	= (±0.133 ac.)
All of: 18-17-65-03-08-000	= (±0.133 ac.)
All of: 18-17-65-03-09-000	= (±0.133 ac.)
All of: 18-17-65-03-10-000	= (±0.133 ac.)
All of: 18-17-65-03-11-000	= (±0.133 ac.)
All of: 18-17-65-03-12-000	= (±0.133 ac.)
All of: 18-17-65-03-13-000	= (±0.133 ac.)
All of: 18-17-65-03-14-000	= (±0.160 ac.)
All of: 18-17-65-03-15-000	= (±0.160 ac.)
All of: 18-17-65-03-16-000	= (±0.133 ac.)
All of: 18-17-65-03-17-000	= (±0.133 ac.)
All of: 18-17-65-03-18-000	= (±0.133 ac.)
All of: 18-17-65-03-19-000	= (±0.133 ac.)
All of: 18-17-65-03-20-000	= (±0.133 ac.)
All of: 18-17-65-03-21-000	= (±0.133 ac.)
All of: 18-17-65-03-22-000	= (±0.133 ac.)
All of: 18-17-65-03-23-000	= (±0.133 ac.)
All of: 18-17-65-03-24-000	= (±0.133 ac.)
All of: 18-17-65-03-25-000	= (±0.140 ac.)
All of: 18-17-65-03-26-000	= (±0.140 ac.)
All of: 18-17-65-03-27-000	= (±0.140 ac.)
All of: 18-17-65-03-28-000	= (±0.140 ac.)
All of: 18-17-65-03-29-000	= (±0.140 ac.)
All of: 18-17-65-03-30-000	= (±0.140 ac.)
All of: 18-17-65-03-31-000	= (±0.140 ac.)
All of: 18-17-65-03-32-000	= (±0.140 ac.)
All of: 18-17-65-03-33-000	= (±0.140 ac.)
All of: 18-17-65-03-34-000	= (±0.140 ac.)
All of: 18-17-65-03-35-000	= (±0.140 ac.)
All of: 18-17-65-03-36-000	= (±0.140 ac.)
All of: 18-17-65-03-37-000	= (±0.140 ac.)
All of: 18-17-65-03-38-000	= (±0.140 ac.)
All of: 18-17-65-03-39-000	= (±0.140 ac.)
All of: 18-17-65-03-40-000	= (±0.140 ac.)
All of: 18-17-65-03-41-000	= (±0.140 ac.)
All of: 18-17-65-03-42-000	= (±0.140 ac.)
All of: 18-17-65-03-43-000	= (±0.140 ac.)
All of: 18-17-65-03-44-000	= (±0.140 ac.)
All of: 18-17-65-03-45-000	= (±0.140 ac.)
All of: 18-17-65-03-46-000	= (±0.140 ac.)
All of: 18-17-65-03-47-000	= (±0.140 ac.)
All of: 18-17-65-03-48-000	= (±0.140 ac.)
All of: 18-17-65-03-49-000	= (±0.140 ac.)
All of: 18-17-65-03-50-000	= (±0.140 ac.)
All of: 18-17-65-03-51-000	= (±0.140 ac.)
All of: 18-17-65-03-52-000	= (±0.140 ac.)
All of: 18-17-65-03-53-000	= (±0.140 ac.)
All of: 18-17-65-03-54-000	= (±0.169 ac.)
All of: 18-17-65-03-55-000	= (±0.169 ac.)
All of: 18-17-65-03-56-000	= (±0.140 ac.)
All of: 18-17-65-03-57-000	= (±0.140 ac.)
All of: 18-17-65-03-58-000	= (±0.140 ac.)
All of: 18-17-65-03-59-000	= (±0.140 ac.)
All of: 18-17-65-03-60-000	= (±0.140 ac.)
All of: 18-17-65-03-61-000	= (±0.140 ac.)
All of: 18-17-65-03-62-000	= (±0.140 ac.)
All of: 18-17-65-03-63-000	= (±0.140 ac.)
All of: 18-17-65-03-64-000	= (±0.140 ac.)
All of: 18-17-65-03-65-000	= (±0.140 ac.)
All of: 18-17-65-03-66-000	= (±0.140 ac.)
All of: 18-17-65-03-67-000	= (±0.140 ac.)
All of: 18-17-65-03-68-000	= (±0.140 ac.)
All of: 18-17-65-03-69-000	= (±4.550 ac.)
All of: 18-17-65-03-70-000	= (±4.180 ac.)
All of: 18-17-65-03-71-000	= (±2.990 ac.)
All of: 18-17-65-03-72-000	= (±0.770 ac.)
All of: 18-17-65-03-73-000	= (±0.320 ac.)
All of: 18-17-65-03-74-000	= (±0.320 ac.)
All of: 18-17-65-03-75-000	= (±0.320 ac.)
<b>TOTAL</b>	<b>= (±44.037 ac.)</b>

**REFERENCES**

- DR 173-322
- DR 174-309
- DR 194-596
- DR 216-536
- DR 234-110
- DR 234-196
- DR 404-474
- DR 577-865
- DR 577-871
- DR 608-303
- DR 832-334
- Tax Map 17-65
- Tax Map 17-66
- Tax Map 85-12
- Tax Map 85-13
- Tax Map 85-14
- Tax Map 85-15
- Tax Map 85-23
- Plot Book 2, Page 4
- Plot Book 2, Page 32
- Plot Book 2, Page 124
- Plot Book 2, Page 125
- Plot Book 4, Page 130
- R/W Map, Wheeling & Lake Erie R.R. Co. V2/129
- R/W Map, Wheeling & Lake Erie R.R. Co. V2/130
- R/W Map, Wheeling & Lake Erie R.R. Co. V2/130

- LEGEND**
- Iron Pin Set, 5/8" rebar
  - Iron Pin Found
  - Axle Found
  - Pipe Found
  - Monument Found
  - Bolt Found
  - Copper Plug in Sidewalk
  - ✕ Chiseled Cross in Concrete
  - PK Nail
  - Property Hook
  - (17-66) Tax Map e.g.
  - (03) Block No. e.g.
  - 44 Parcel No. e.g.

**BASIS OF BEARING**  
 Bearings are based on Ohio State Plane Coordinate System, MAD 83, South Zone Grid North, as per GPS Observations.

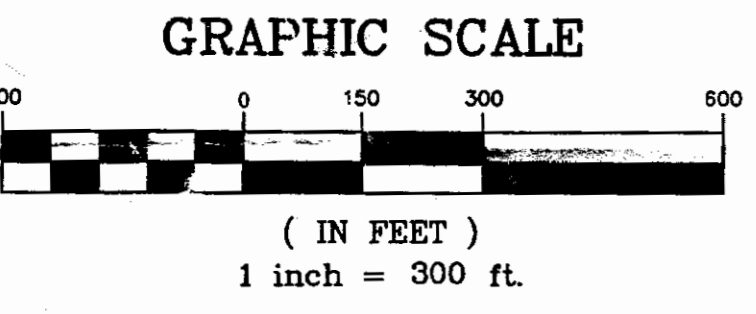

**OFFICE COPY NOT RECORDABLE**

Sheet No.	Project No.	By	Date	Scale	Revisions	By	Date
1	AK-383	JDN		1" = 300'			
1		VHC	12/20/02	1" = N/A			
		THL					
		THL					

**A K STEEL  
 LINDEN AVENUE SITE  
 ZANESVILLE, OHIO  
 BOUNDARY SURVEY**

**Linn Engineering, Inc.**  
 Civil Engineering Consultants  
 P.O. Box 2086 Zanesville, Ohio 43702-2086 740-452-7434

