



THE FAMOUS Y BRIDGE

OFFICE OF

MUSKINGUM COUNTY ENGINEER

LOREN C. CAMP, ENGINEER

DON PAISLEY, ADMINISTRATIVE ASSISTANT

ZANESVILLE, OHIO 43701

June 12, 1980

Situated in the State of Ohio, Muskingum County, Falls Township, being part of the Fourth Quarter of Twp. 1, Range 8, and more particularly described as follows:

Beginning at the north west corner of Lot 8 of Convers Subdivision as the same is recorded in Plat Book 1, Page 108; thence south 89 degrees 10 minutes east along the southerly line of Riverview Drive a distance of 79.13 feet to a point; thence north 00 degrees 50 minutes east 22.00 feet to a railroad spike on the north line of Riverview Drive, said spike being the true place of beginning for the tract herein to be described; thence continuing north 00 degrees 50 minutes east 200.00 feet to an iron pin; thence north 89 degrees 10 minutes west 299.41 feet to an iron pin; thence south 13 degrees 52 minutes 25 seconds west 196.56 feet to an iron pin in a fence line; thence south 87 degrees 21 minutes 45 seconds east 270.22 feet to a point; thence south 89 degrees 10 minutes east 73.68 feet to the place of beginning containing 1.450 acres more or less.

Being part of the same premises conveyed to Muskingum County as described in Vol. 372 Page 373.

This description written June 12, 1980 by Raymond M. Roberts Registered Surveyor No. 5803.

Raymond M. Roberts
NOTARY PUBLIC
June 12, 1980

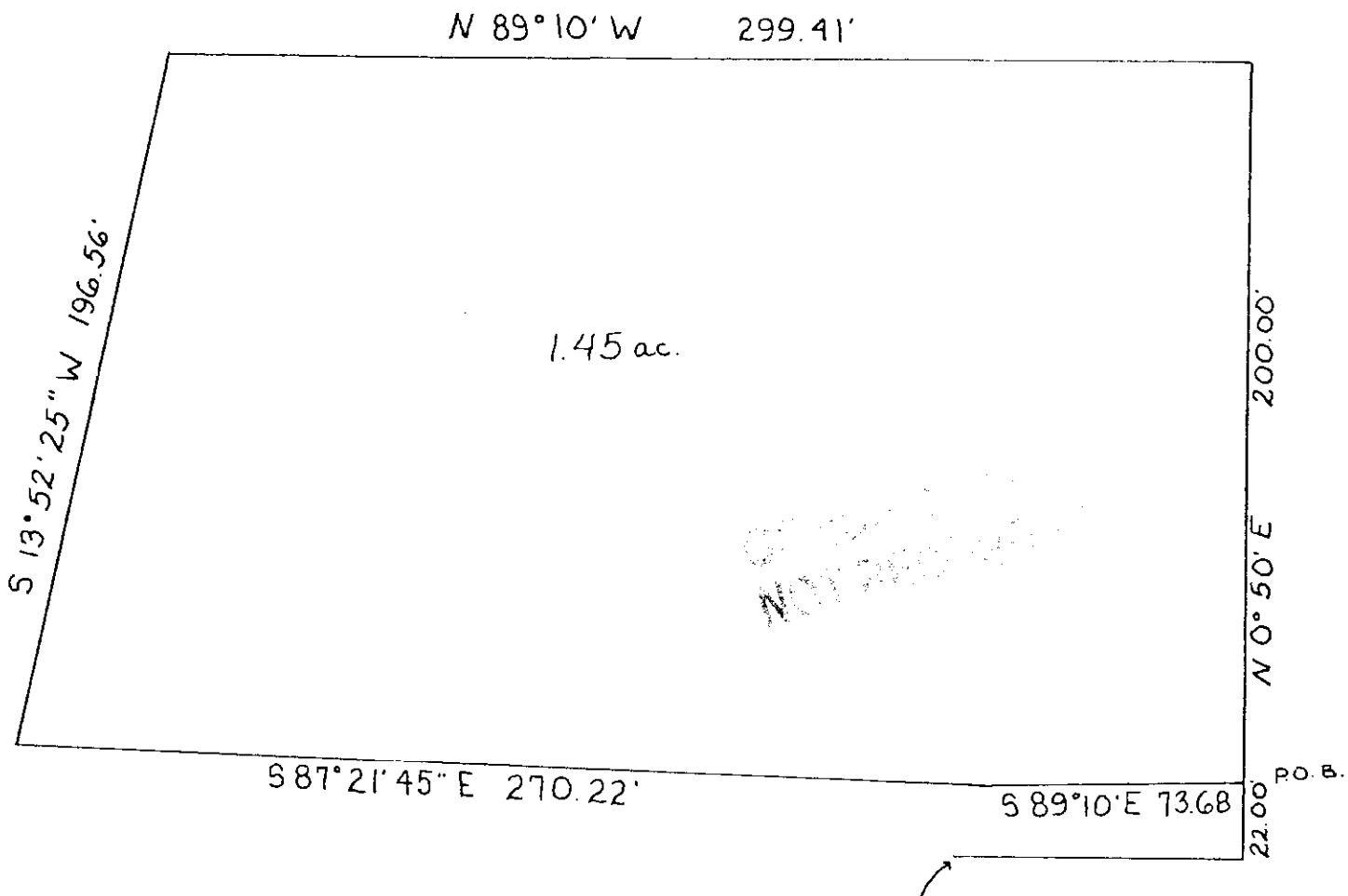

STATE OF OHIO
MUSKINGUM COUNTY
FALLS TOWNSHIP
FOURTH QUARTER
TWP. 1 RANGE 8

N.W. CORNER OF
LOT 8 OF CONVERS
SUBDIVISION
PLAT BK. 1 PG. 108

Report of Plat
Done 10-1-50
(?) 5303