

Phone 453-8448

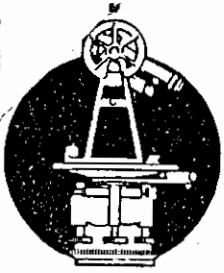

SURVEYING & MAPPING

L. Peter Dinan & Associates

27 South Sixth Street

P. O. Box 55, Zanesville, Ohio 43701

ADDRESS N/A
SNR

Fred Polk
Part of Parcel #17-17-90-01-000

Situated in the State of Ohio, County of Muskingum, Township of Falls.

Being a part of Quarter Township 3, Township 1, Range 8 bounded and described as follows:

Commencing at a stone found on the west line of Falls Township and at the northeast corner of Section 21 in Hopewell Township; thence along the west line of Falls Township north 5 degrees 14 minutes 14 seconds east 1118.59 feet to an iron pin found in the center of Kimes Road; thence along said road south 54 degrees 35 minutes 16 seconds east 493.61 feet to a point; thence continuing along said road south 67 degrees 38 minutes 54 seconds east 200 feet to an iron pin and the true place of beginning of the premises herein intended to be described; thence continuing along said road south 67 degrees 38 minutes 54 seconds east 159.37 feet to a point; thence continuing along said road south 87 degrees 32 minutes 54 seconds east 142.25 feet to an iron pin in said Kimes Road; thence leaving said road south 7 degrees 47 minutes 28 seconds west 408.78 feet to an iron pin; thence north 82 degrees 19 minutes 12 seconds west 310.61 feet to an iron pin; thence north 9 degrees 43 minutes 30 seconds east 436.46 feet to the true place of beginning, containing two and eighty-five hundredths (2.85) acres more or less.

Subject to the easements of Kimes Road.

This description written from a survey made by L. Peter Dinan, Registered Surveyor #5451, June 2, 1992.

OFFICE COPY
NOT RECORDABLE

DESCRIPTION APPROVED
FOR AUDITOR'S TRANSFER

BY J. J. Hamble
6-15-92

L. PETER DINAN & ASSOCIATES
27 SOUTH SIXTH STREET
ZANESVILLE, OHIO

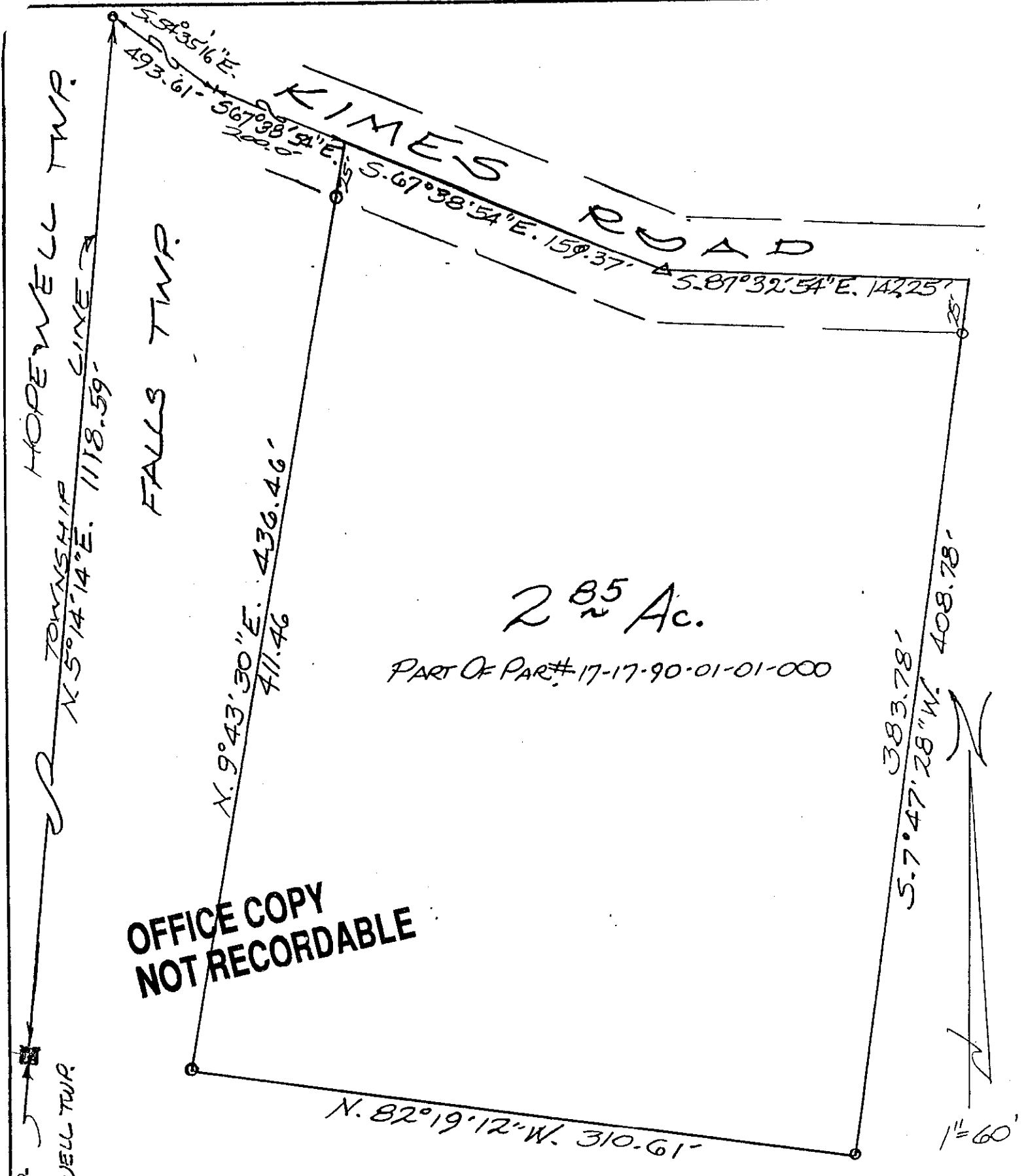

2.85 Ac.

PART OF PAR. # 17-17-90-01-01-000

OFFICE COPY
NOT RECORDABLE

PART OF QTR. TWP. 3
TOWNSHIP 1, RANGE 8 U.S.M.L.
FALLS TOWNSHIP
MUSKINGUM COUNTY, OHIO

DESCRIPTION APPROVED
FOR AUDITOR'S TRANSFER

JUNE 1, 1992

BY J. L. Namik
6-15-92

STONE FRD.
N.E. CORNER
SEC. 21, HOPWELL TWP.