

# Plat of Survey for Charles E. & Margaret A. Ross

Situated in Falls Township, Muskingum County, State of Ohio and being part of the Third Quarter, Township 1 North, Range 8 East, United States Military Lands

- = Iron Pin found 5/8 in. rebar
  - = Iron pin Set - 5/8 rebar X 30" Capped KCV 4508
  - = Unmarked Point
- Scale: 1 inch = 300 feet
- 0 150 300 450 600

Bearings are to an assumed meridian  
And are used to denote angles only.

Not to be used as a separate building site or transferred as an independent parcel in the future without planning commission approval in accordance with applicable subdivision regulations. Parcel to be combined to Auditors Parcel Number 17-94-02-02-000 / all

Approved by Muskingum County Planning Commission;  
No Approval or Plat Required under ORC ~ 711.133;  
**FOR AGRICULTURAL AND PERSONAL RECREATIONAL USE ONLY**

Signed Butt. D. Meyer 2-21-20 Dated

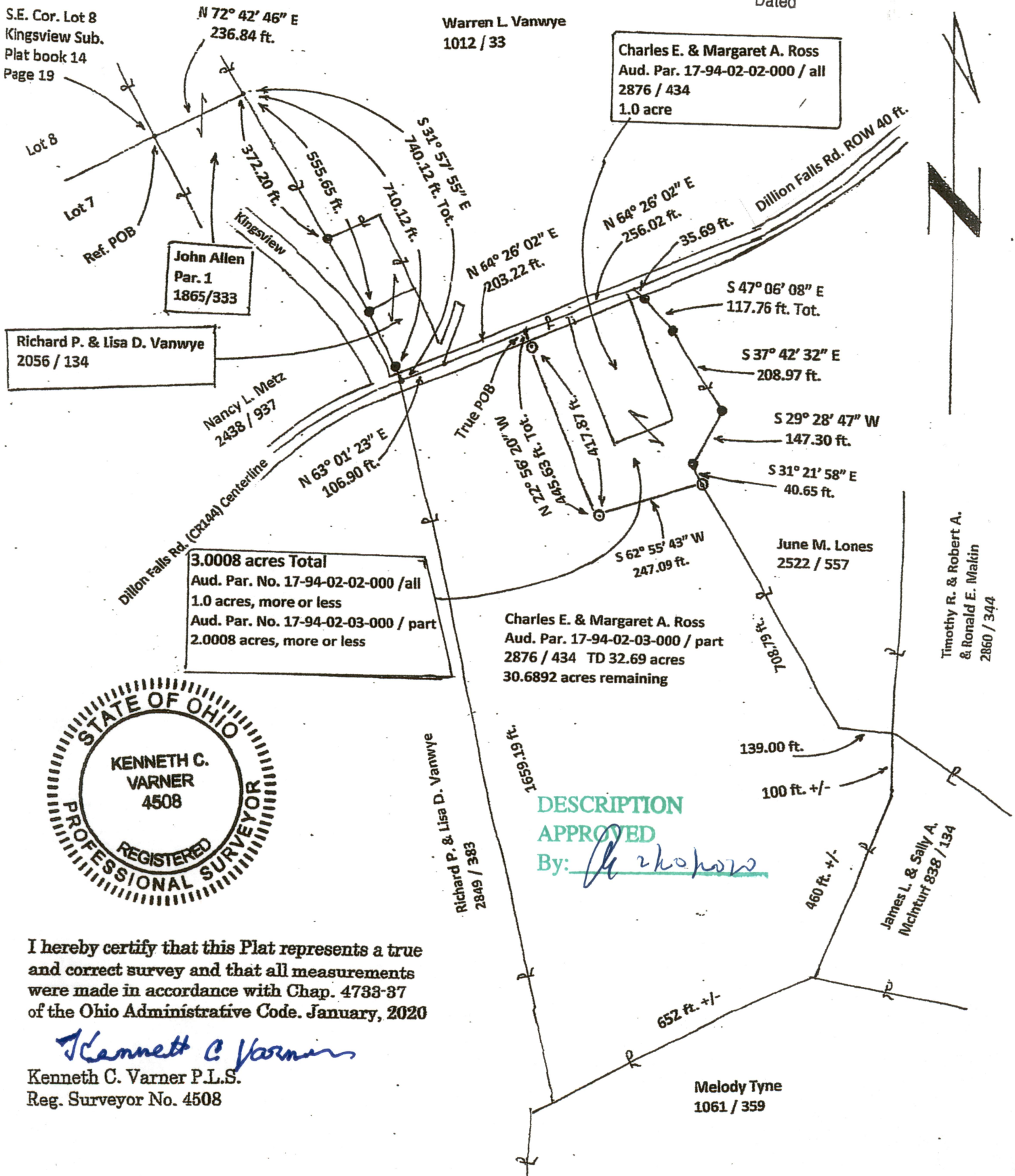

I hereby certify that this Plat represents a true and correct survey and that all measurements were made in accordance with Chap. 4733-37 of the Ohio Administrative Code, January, 2020

Kenneth C. Varner  
Kenneth C. Varner P.L.S.  
Reg. Surveyor No. 4508

Melody Tyne  
1061 / 359