

20-15-04-07

420 FATTLEZ RIDGE
RD

Charles E. Smith
8/14/84

Situated in the State of Ohio, County of Muskingum, Township of Harrison, T 11, R 13, Southeast Quarter of Section 11 and Southwest Quarter of Section 31 bounded and described as follows:

Commencing at a stone at the Northwest corner of the Northeast Quarter of the Southeast Quarter of Section 11; thence South on quarter section line 807.64 feet; thence East 1212.40 feet to a railroad spike in center of Fattler Ridge Road the place of beginning; thence along center of said road the following four courses and distances, North $61^{\circ} 18' 56''$ East 155.28 feet, North $74^{\circ} 44' 54''$ East 70.10 feet, South $81^{\circ} 34' 29''$ East 46.14 feet, and South $67^{\circ} 54' 50''$ East 517.53 feet; thence leaving Fattler Ridge Road South $21^{\circ} 13' 50''$ West 560.59 feet to a concrete monument passing a concrete monument at 19.20 feet; thence North $80^{\circ} 46' 40''$ West 512.09 feet to an iron pin; thence North $2^{\circ} 08' 47''$ West 549.24 feet to the place of beginning passing an iron pin at 534.24 feet and containing 8.92 acres more or less.

Above description being all of the land in Deed Volume 558, Page 243.

Above description bearings are based on the West line of the Northeast Quarter of the Southeast Quarter of Section 11 being South.

Survey & Description By:

OFFICE COPY
NOT RECORDABLE
R. Daniels
Registered Surveyor No. 5410

OR VAD
8-16-84

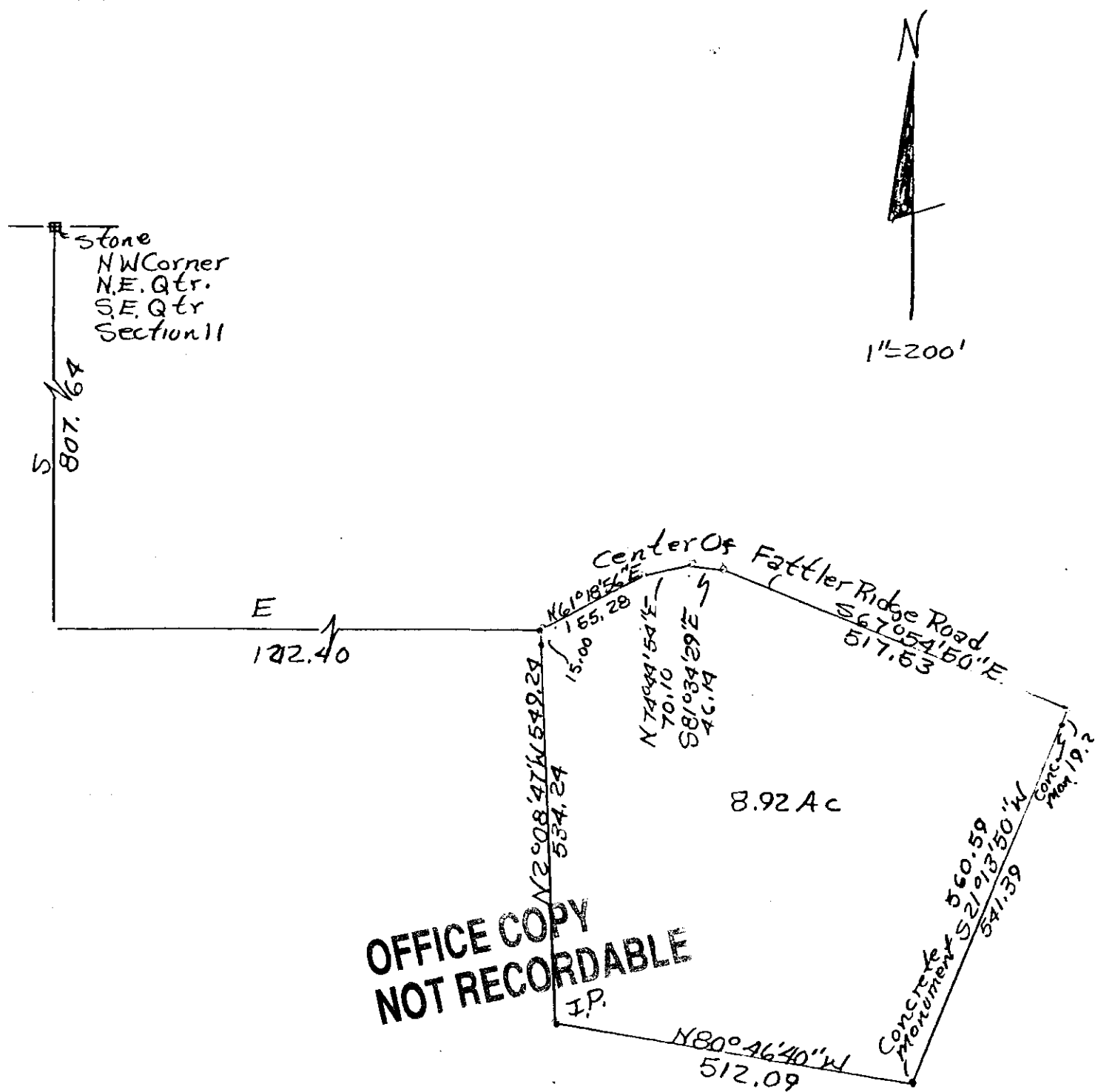

Survey of Charles E Smith Property
8/14/84 By RL Daniels Reg Surveyor
No. 5410
Muskingum County, Harrison
Township, T11, R13, S.E. Quarter
of Section 11, And S.W. Quarter
of Section 31.