

Survey for The Village of Philo, Ohio (formerly Taylorsville)

Lots located in Square No. 38, in the Village of Philo, Ohio: Taylorville
Lots are designated and delineated on a plat found in the Muskingum
County Recorder's Office.

Scale 1" = 40' Date 5-95 P.B. P. D.V. P. Lot No.

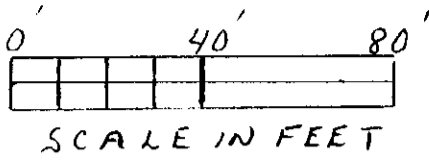

"Bearings are to an assumed
meridian and are used to
denote angles only"

CLAPPER ST. - 58' WIDE
"UNDEVELOPED"

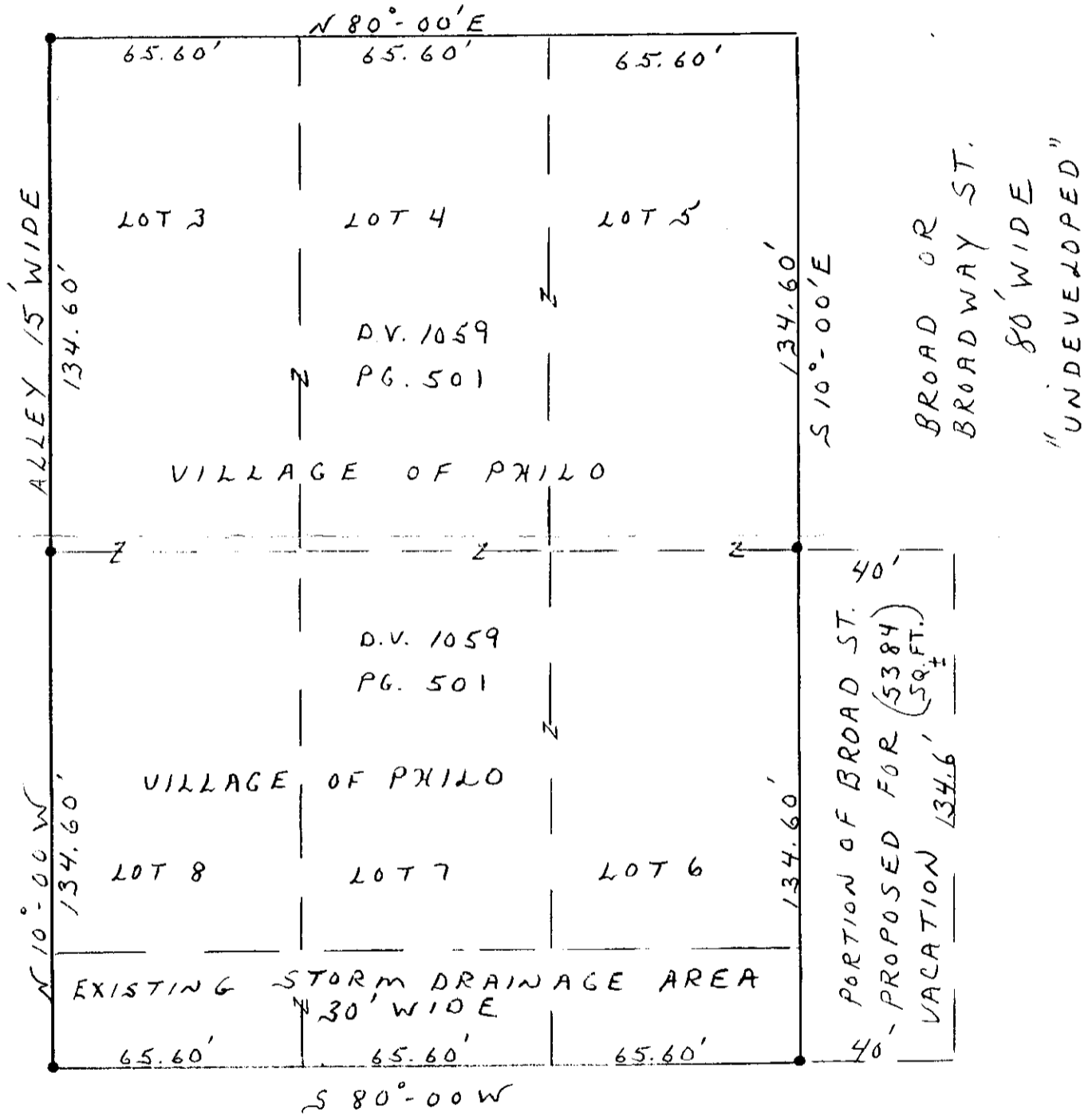

5TH ST. - 58' WIDE

PAR # 20-15-08-01
02
03
10
11
12

DENOTES

Δ - RAILROAD SPIKE SET

• - 5/8" REBAR PIN SET WITH PLASTIC I.D. CAP
STAMPED - D.A. SNOUFFER - RLS # 2543

I hereby certify that the foregoing drawing was prepared from
an actual survey of the premises.
Drawn by [Signature]

OFFICE COPY
NOT RECORDABLE

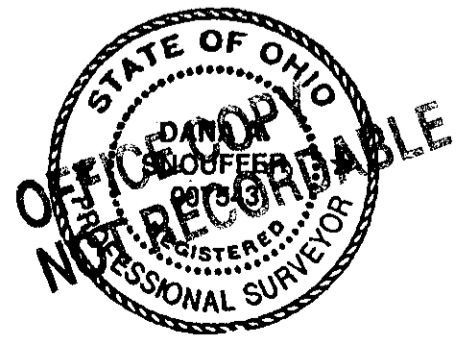

Registered Surveyor No. 2543

Survey for the Village of Philo (formerly Taylorsville), Ohio

Lots located in Square No. 37, in the Village of Philo, Ohio
Lots are designated and delineated on a plat found in the Muskingum
County Recorder's Office.

Scale 1" = 40' Date 5-95 P.B. P. D.V. P. Lot No.

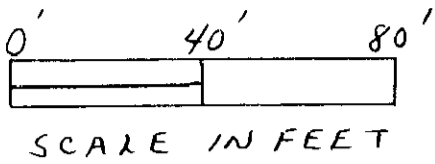

"Bearings are to an assumed meridian and are used to denote angles only"



4TH ST. - 58' WIDE

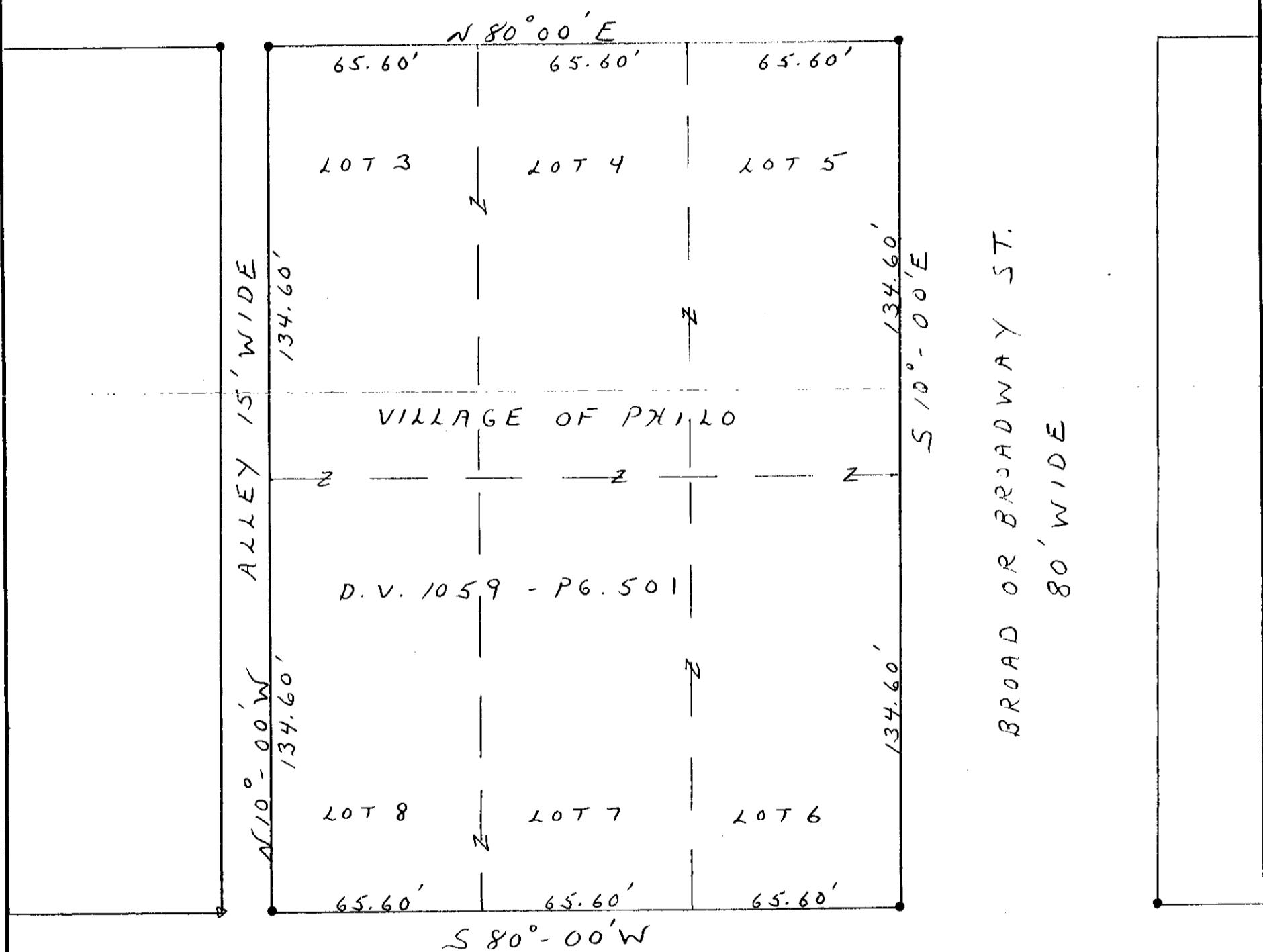

CLAPPER ST. - 58' WIDE
"UNDEVELOPED"

- DENOTES
- Δ - RAILROAD SPIKE SET
 - - 5/8" REBAR PIN SET WITH PLASTIC I.D. CAP STAMPED - D.A. SNOUFFER - RLS # 7543

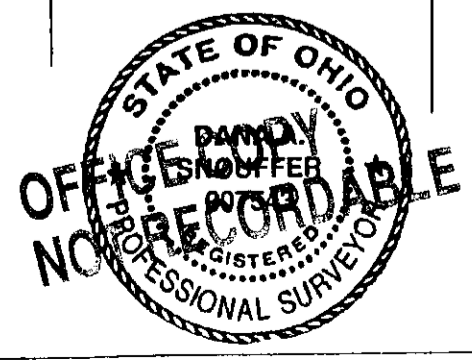

I hereby certify that this drawing was prepared from an actual survey of the premises.
Drawn by [Signature]

Registered Surveyor No. 7543

OFFICE COPY
NOT RECORDABLE