

Survey for The Village of Philo, Ohio (formerly Taylorsville)

Lots located in Square No. 38, in the Village of Philo, Ohio: Taylorsville  
Lots are designated and delineated on a plat found in the Muskingum  
County Recorder's Office.

Scale 1" = 40' Date 5-95 P.B. P. D.V. P. Lot No.

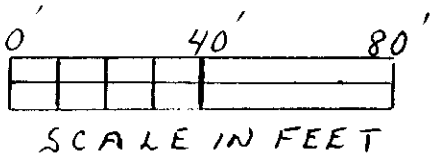

"Bearings are to an assumed  
meridian and are used to  
denote angles only"

CLAPPER ST. - 58' WIDE  
"UNDEVELOPED"

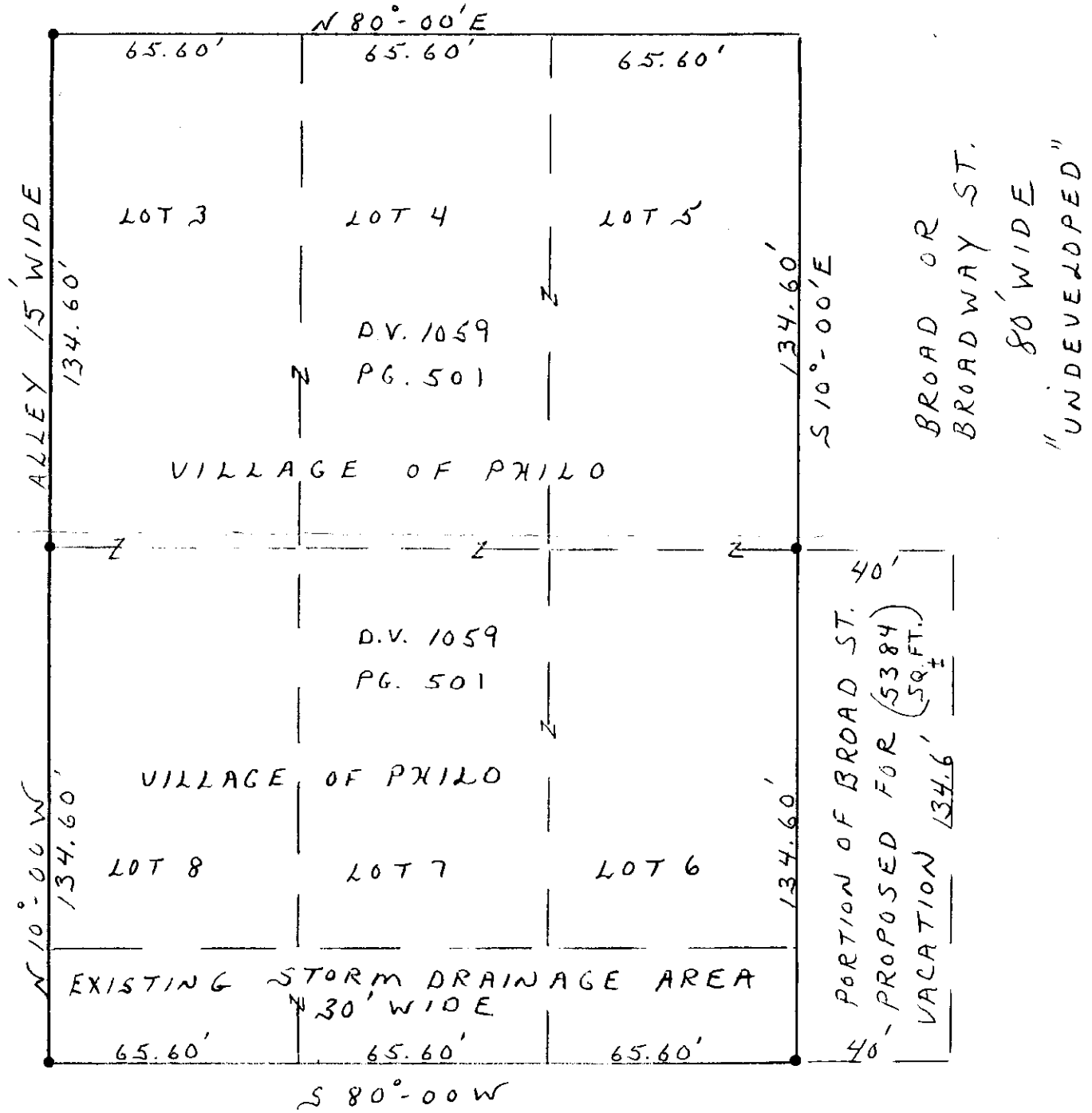

5TH ST. - 58' WIDE

PAR # 20-15-08-01  
02  
03  
10  
11  
12

DENOTES

Δ - RAILROAD SPIKE SET

• - 5/8" REBAR PIN SET WITH PLASTIC I.D. CAP  
STAMPED - D.A. SNOUFFER - RLS # 2543

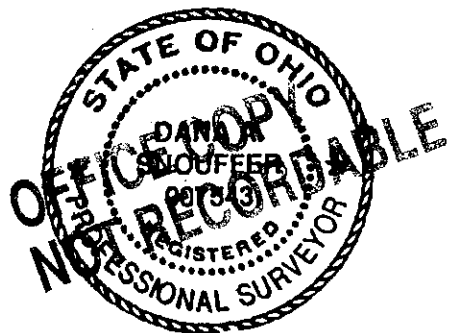

I hereby certify that the foregoing drawing was prepared from  
an actual survey of the premises.

Drawn by

OFFICE COPY  
NOT RECORDABLE

Registered Surveyor No. 2543

Survey for the Village of Philo (formerly Taylorsville), Ohio

Lots located in Square No. 37, in the Village of Philo, Ohio  
 Lots are designated and delineated on a plat found in the Muskingum  
 County Recorder's Office.

Scale 1" = 40' Date 5-95 P.B. P. D.V. P. Lot No.

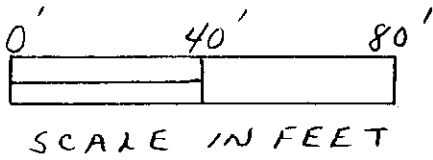

"Bearings are to an assumed meridian and are used to denote angles only"



4TH ST. - 58' WIDE

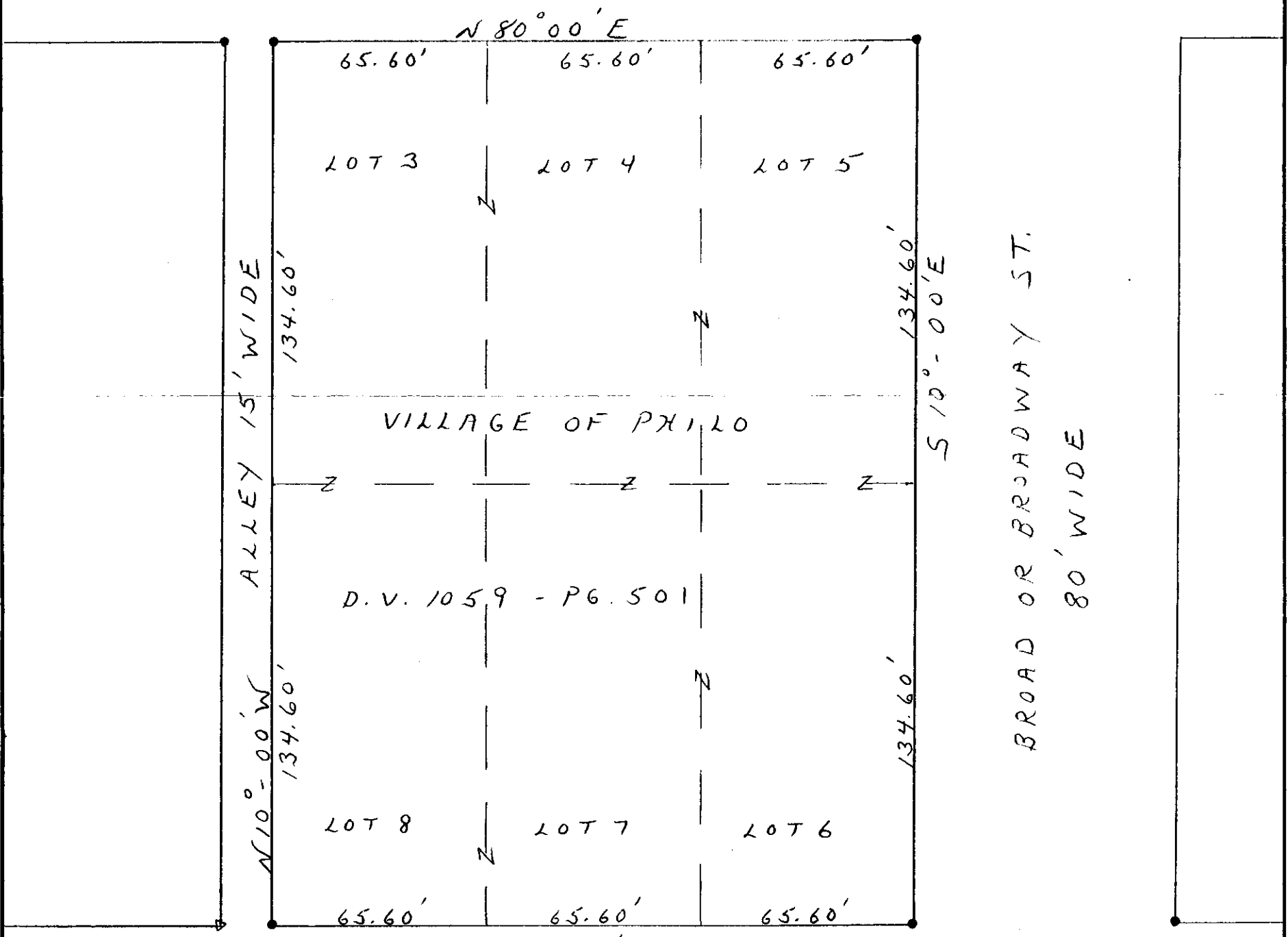

DENOTES

△ - RAILROAD SPIRE SET

• - 5/8" REBAR PIN SET WITH PLASTIC I.D. CAP STAMPED - D.A. SNOUFFER - RLS # 7543



I hereby certify that the foregoing drawing was prepared from an actual survey of the premises.

Drawn by

OFFICE COPY  
 NOT RECORDED

Registered Surveyor No. 7543