

20-21-05-11
426 MARKET ST.

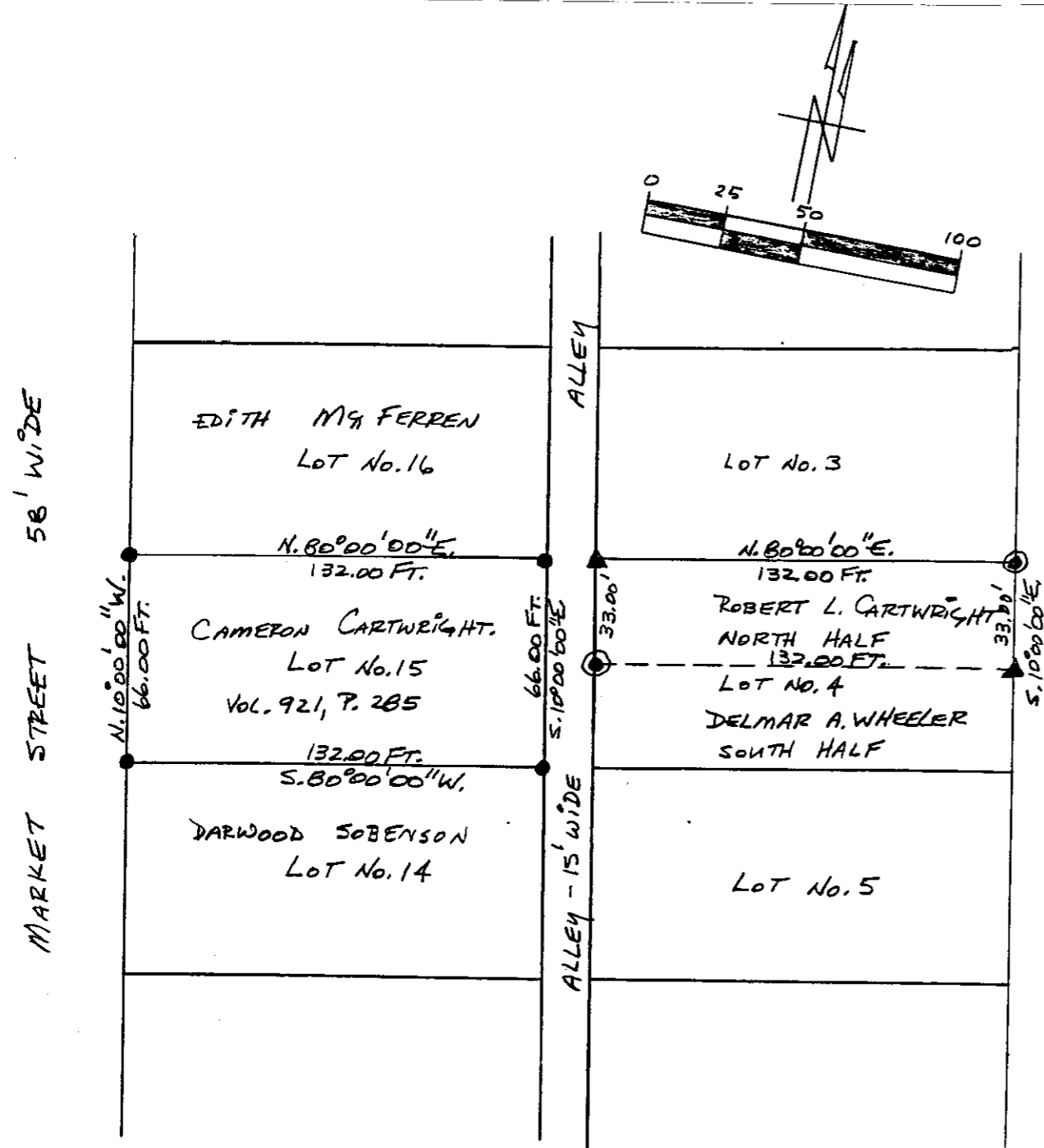

LEGEND

- ▲ - RAILROAD SPIKES FOUND
- ⊙ - IRON PINS FOUND CAPPED SNOUFFER '75
- - IRON PINS SET ARE ONE HALF INCH REBAR 30 INCHES LONG WITH IDENTIFICATION CAPS "JGE 6410".

- THE BEARINGS FOR THIS SURVEY ARE FOR ANGLE CALCULATIONS ONLY AND ARE BASED ON THE NORTH LINE OF LOT No. 4 OF SQUARE No. 15 AS AN ASSUMED BEARING OF N. 80°00'00" E.

DATA REFERENCES

TAX MAPS, DEEDS OF RECORD, PLATS VOL. 921, P. 285

PLAT OF TAYLORSVILLE

PLAT BY SNOUFFER OF THE NORTH HALF OF LOT No. 4 DATED 5-21-96.

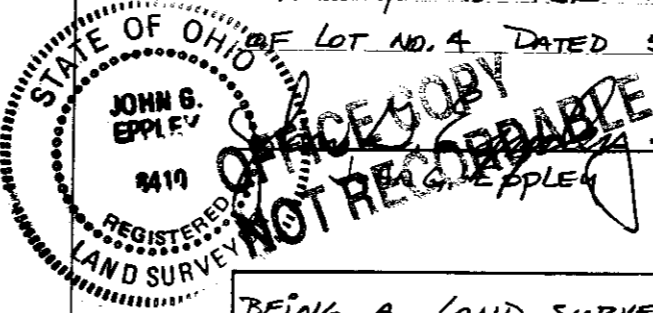

6410
REG. SUR. NO.

BEING A LAND SURVEY OF LOT No. 15, IN SQUARE 15, VILLAGE OF TAYLORSVILLE (NOW PHILO), HARRISON TOWNSHIP, MUSKINGUM COUNTY, OHIO.

BEING THE CAMERON CARTWRIGHT PROP.

REFERENCE - VOLUME 921, PAGE 285

CONTAINING - 8,712 SQ. FT.

SCALE: 1 INCH = 50 FEET

DATE - SEPTEMBER 18, 2002

DRAWN BY - J.G. EPPLEY