

Karen Garrett  
1/31/87

Situated in the State of Ohio, County of Muskingum,  
Township of Harrison, T 11, R 13, part of the North-  
east Quarter of Section 20, bounded and described  
as follows:

Commencing at the Northeast corner of the Northeast  
Quarter of Section 20; thence South 0° 00' West on  
section line 724.30 feet to center of County Road  
32; thence along center of County Road 32 South 65°  
→ 25' West 460.10 feet; thence continuing along center  
of road South 55° 25' West 88.00 feet to the place  
of beginning; thence South 24° 35' East 279.56 feet  
to the center of Duncan Run passing axels found at  
20.00 feet and 249.56 feet; thence along center of  
creek South 29° 42' 52" West 121.21 feet; thence  
leaving said creek North 24° 45' 10" West 332.76  
feet to the center of County Road 32 passing an  
iron pin set at 50.00 feet and an axel found at  
309.24 feet; thence along center of County Road  
32 North 55° 25' East 100.95 feet to the place of  
beginning, containing 0.70 acres more or less.

Bearings are based on the East line of Section 20  
bearing South 0° 00' 00" West.

Being all of Auditor's Parcel No. 20-20-30-20-05-000.

Survey & Description By:

**OFFICE COPY  
NOT RECORDABLE**  
R. Daniels  
Registered Surveyor No. 5410

DESCRIPTION APPROVED  
for Auditor's transfer

By J. Y. Hamble  
2-9-87

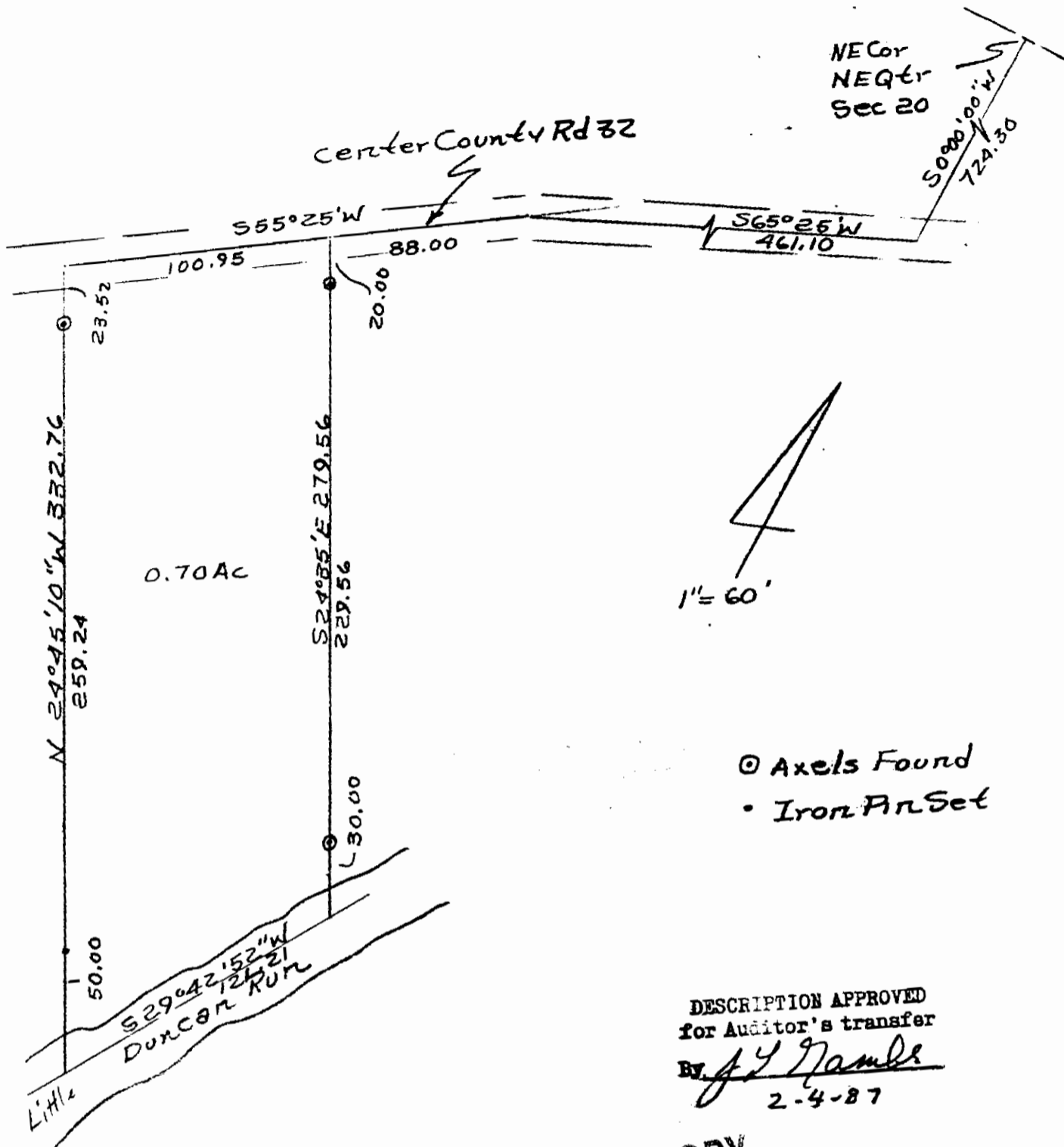

NE Cor  
NE Qtr  
Sec 20

Center County Rd 32

0.70 Ac

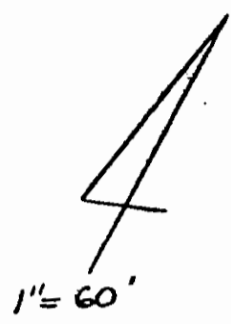

1" = 60'

- ⊙ Axels Found
- Iron Pin Set

DESCRIPTION APPROVED  
for Auditor's transfer  
By J. Y. Nambler  
2-4-87

**OFFICE COPY  
NOT RECORDABLE**  
Surveyed by Karen Garrett  
1/30/87  
By R. L. Daniels Reg Surveyor  
No. 5410  
Muskingum County,  
Harrison Twp, T11, R13  
NE Qtr Section 20  
All 05 Parcel No.  
20-20-30-20-05-000