

APPROVED FOR CLOSURE

[Signature] 10/19/2007

EXEMPT FROM
PLANNING COMMISSION

[Signature] 10/19/2007

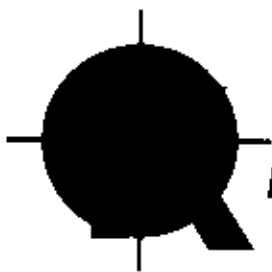

KLEINGERS
& ASSOCIATES
ENGINEERS AND SURVEYORS

October 22, 2007

LEGAL DESCRIPTION
7.285 ACRES
SALT CREEK BEAGLE CLUB PARCEL
PART OF PARCEL 20-30-20-17-000

Situated in Section 20, Town 11, Range 13, Congress Lands East of the Scioto River, Harrison Township, Muskingum County, Ohio and being part of the 118 acre parcel conveyed to Salt Creek Beagle Club, Inc. in D.B. 480 Page 230 (parcel 20-30-20-17-000) and being more particularly described as follows:

Beginning at a stone found at the southwest corner of Section 20, being the common corner to Sections 19, 20, 21 and 22, said point also being the southwest corner of the above referenced 118 acre parcel;

Thence along the west line of Section 20, being the west line of said 118 acre parcel, also being the east line of Section 19 and the east line of a 75 acre parcel conveyed to D. Keith Mautz in O.R. 1148 Page 353, N03°28'47"E a distance of 999.45 feet to a 5/8" iron pin set;

Thence along a line through said 118 acre parcel, S85°58'21"E a distance of 320.44 feet to a 5/8" iron pin set;

Thence along a line through said 118 acre parcel, S03°47'20"W a distance of 998.10 feet to a 5/8" iron pin set in the south line of said 118 acre parcel, being the south line of Section 20;

Thence along the south line of said 118 acre parcel and the south line of Section 20, N86°12'40"W a distance of 315.04 feet to the Point of Beginning, containing 7.285 acres more or less and being subject to easements, restrictions, and rights-of-way of record.

Bearings are based on the east line of the southeast quarter of Section 19 being N03°28'47"E as per UTM Grid Coordinates, Zone 17 North, as per control data established by others.

This description is based on a field survey made by Kleingers & Associates, Inc. under the direction of David L. Cox, Ohio Professional Surveyor No. 7101 in July, 2007.

0606721u000_Chandlersville_Salt Creek Parcel.kinc.doc

6305 CENTRE PARK DRIVE • WEST CHESTER, OH 45069 • (513) 779-7851 • FAX (513) 779-7852 • MIDDLETON, OH (513) 427-4901

670 L LAKEVIEW PLAZA BLVD • COLUMBUS, OH 43085 • (614) 985-5970 • FAX (614) 985-5972

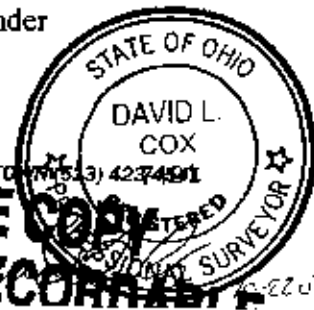

OFFICE COPY
NOT RECORDED
10-22-07

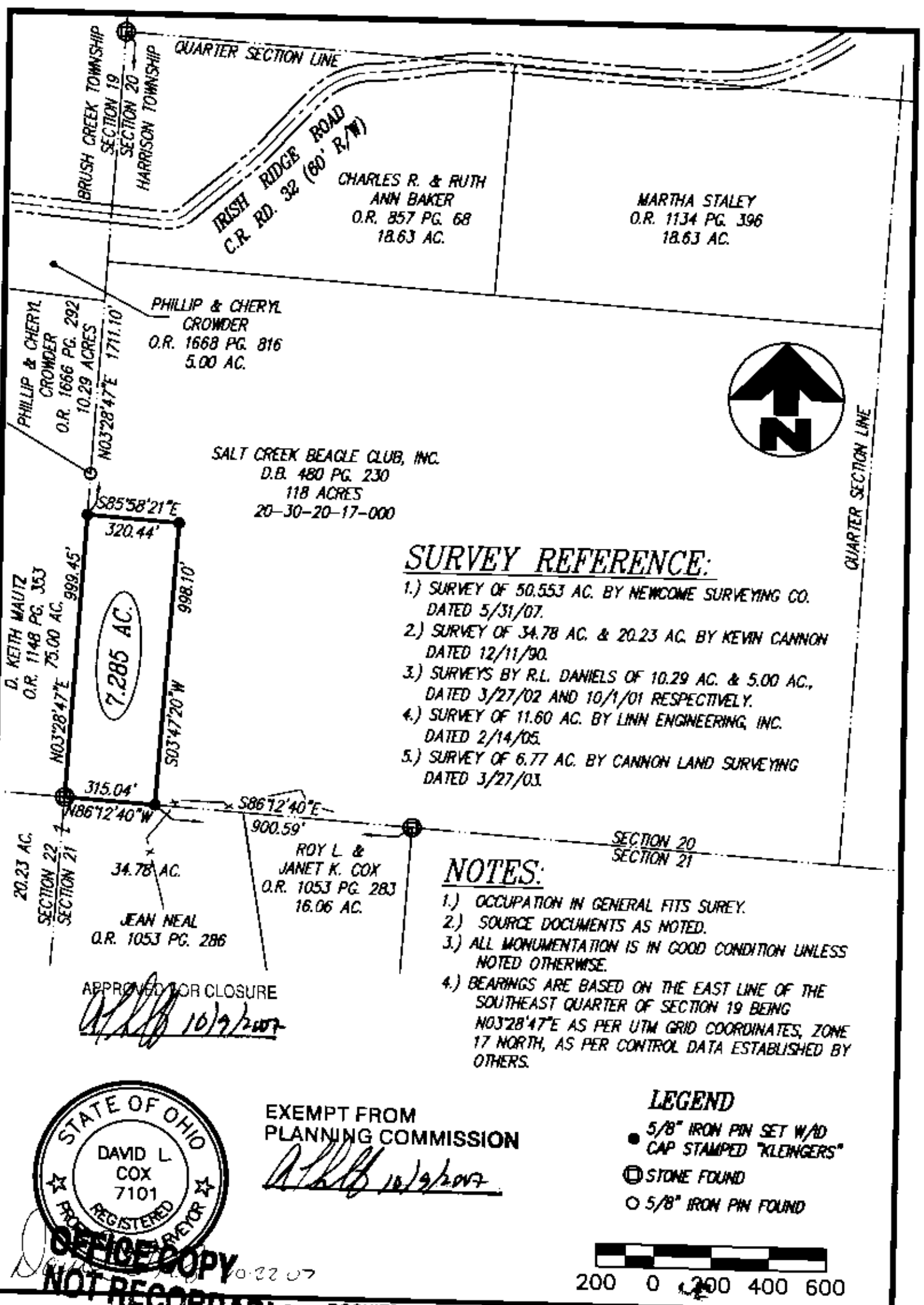

SURVEY REFERENCE:

- 1.) SURVEY OF 50.553 AC. BY NEWCOME SURVEYING CO. DATED 5/31/07.
- 2.) SURVEY OF 34.78 AC. & 20.23 AC. BY KEVIN CANNON DATED 12/11/90.
- 3.) SURVEYS BY R.L. DANIELS OF 10.29 AC. & 5.00 AC., DATED 3/27/02 AND 10/1/01 RESPECTIVELY.
- 4.) SURVEY OF 11.60 AC. BY LINN ENGINEERING, INC. DATED 2/14/05.
- 5.) SURVEY OF 6.77 AC. BY CANNON LAND SURVEYING DATED 3/27/03.

NOTES:

- 1.) OCCUPATION IN GENERAL FITS SUREY.
- 2.) SOURCE DOCUMENTS AS NOTED.
- 3.) ALL MONUMENTATION IS IN GOOD CONDITION UNLESS NOTED OTHERWISE.
- 4.) BEARINGS ARE BASED ON THE EAST LINE OF THE SOUTHEAST QUARTER OF SECTION 19 BEING N03°28'47"E AS PER UTM GRID COORDINATES, ZONE 17 NORTH, AS PER CONTROL DATA ESTABLISHED BY OTHERS.

APPROVED FOR CLOSURE
[Signature] 10/9/2007



EXEMPT FROM PLANNING COMMISSION

[Signature] 10/9/2007

LEGEND

- 5/8" IRON PIN SET W/D CAP STAMPED "KLEINGERS"
- ⊙ STONE FOUND
- 5/8" IRON PIN FOUND



OFFICE COPY NOT RECORDABLE

ROCKIES EXPRESS EXHIBIT "A"
BOUNDARY SURVEY
 7.285 ACRES
 (PART OF PARCEL 20-30-20-17-000)
 SECTION 20, TOWN 11, RANGE 13
 HARRISON TOWNSHIP
 MUSKINGUM COUNTY, OHIO

SCALE: 1"=400'
 DATE: 8/30/07
 DRAWN: DKY
 CHECKED:
 JOB No. 060672VN

KLEINGERS & ASSOCIATES
 ENGINEERS AND SURVEYORS
 6305 Centre Park Drive, West Chester, OH 43086
 (613) 778-7801 Fax (613) 778-7822