

20-30-20-27
6775 DONCAN RDN DA

Oscar Christley
2/4/88

Situated in the State of Ohio, County of Muskingum, Township of Harrison, T 11, R 13, Southeast Quarter of Section 20, bounded and described as follows:

Beginning at an iron pin at the Southeast corner of the Southeast Quarter of Section 20; thence North $89^{\circ} 35'$ West on section line 1022.40 feet to the center of County Road 139; thence North $21^{\circ} 24'$ East along center of road 10.00 feet; thence leaving said road North $41^{\circ} 47' 44''$ West 112.58 feet to an iron pin; thence North $1^{\circ} 14'$ East 101.40 feet to an iron pin; thence North $38^{\circ} 47'$ West 56.90 feet to an iron pin; thence North $58^{\circ} 48'$ West 36.06 feet to an iron pin; thence North $78^{\circ} 41'$ West 74.64 feet to an iron pin; thence North $0^{\circ} 40' 23''$ East 1578.00 feet to an iron pin; thence North $89^{\circ} 28' 36''$ East 1202.30 feet to a corner post; thence South $0^{\circ} 19' 12''$ East 1869.64 feet to an iron pin the place of beginning, containing 51.10 acres more or less.

Bearings are based on the South line of the Southeast Quarter of Section 20 being North $89^{\circ} 35'$ West.

Being all of Auditor's Parcel Numbers 20-20-30-20-26-000 and 20-20-30-20-27-000.

R. L. Daniels
R. L. Daniels
Registered Surveyor No. 5410

**OFFICE COPY
NOT RECORDABLE**

DESCRIPTION APPROVED
FOR AUDITOR'S TRANSFER

BY *J. J. Hamby*
2-12-88

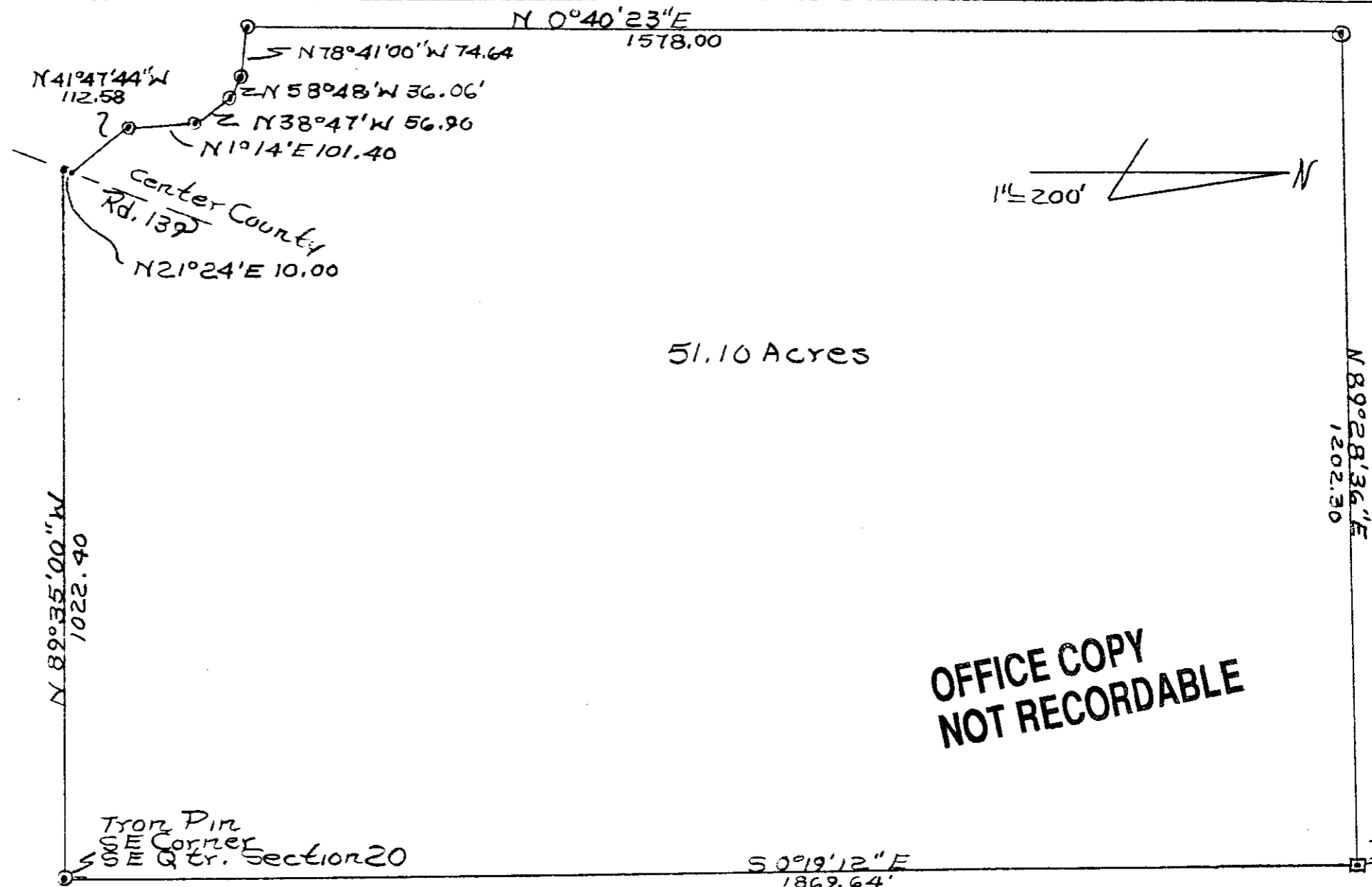

51.10 Acres

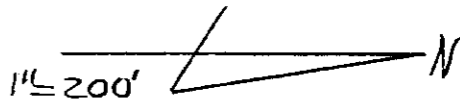

**OFFICE COPY
NOT RECORDABLE**

Iron Pin
SE Corner
SE Q. tr. Section 20

S 0°19'12" E
1869.64'

Post

- ▣ Post
- Rail Road Spike
- ⊙ Iron Pins

DESCRIPTION APPROVED
FOR AUDITOR'S TRANSFER

BY J. J. Nambly
2-12-88

All of Parcel Nos.
20-20-30-20-26-000
20-20-30-20-27-000

**OFFICE COPY
NOT RECORDABLE**
Surrey of Oscar Christley Property
4/23/88 And Oct 87
5/2/88 Reg. Surveyor No.
MUSKINGUM County, Harrison
Township, T11, R13, Part of the
S.E. Quarter Section 20